BULLDOG HD™

HEAVY DUTY SHOCK ABSORBERS

PROFESSIONAL GRADE

2023 CATALOG

BULLDOG HD™ 2023 Catalog

Contents | Page

Warranty	3
Vehicle Fitment Applications - BULLDOG HD™	6
Competitive Part Interchanges	158
Cab Shock Applications	166

IMPORTANT INFORMATION

The goal of this catalog is to provide our customers with as complete a listing of their parts requirements as possible. We took great care to ensure that all listings, applications, and interchanges were compiled as accurately as possible; however, we cannot assume any responsibility for possible errors in listings, applications or interchanges. If you come across an error in our listings, applications and interchanges, we would greatly appreciate your feedback at **bulldoghd@dm-access.com**. All references to original manufacturer's and competitor's trade names and part numbers are for identification only.

This catalog supercedes all previous catalogs and listings.

2 YEAR OR 200,000 MILE LIMITED WARRANTY

BULLDOG HD™ is pleased to warrant to the original vehicle owner that each new **BULLDOG HD™** shock shall be free from defects in workmanship and materials, when used under normal operating conditions. 2 year or 200,000 miles is defined as for as long as the original purchaser owns the vehicle on which the **BULLDOG HD™** products were installed.

This warranty is limited to the exchange/replacement of the **BULLDOG HD™** product that is being claimed as defective. This warranty makes no further expressed or implied obligation under this warranty. This warranty is expressed for the exchange or replacement cost of the defect product or a refund of the original purchase price of the product. This warranty does not apply to conditions caused by normal wear and tear or to products that have been altered, modified, improperly installed, used in applications other than their original intent, and damaged due to vehicle modification or accident.

All cost associated with the installation, removal and replacement of the defective product is not included in this warranty and shall not be considered for re-imbursement.

Procedure for Making a Warranty Claim

As the exclusive authorized distributor for **BULLDOG HD™** in North America, all warranty claims will be processed by DMA Industries, LLC on the behalf of **BULLDOG HD™**. All warranty claim decisions made by DMA Industries, LLC are final.

In order to process a warranty claim, the defective part must be returned to the parts distributor with whom the part was originally purchased. The defective part must be accompanied by the following documents:

1. Original dated purchase invoice showing to whom the part was sold and when it was installed.
2. Replacement part dated invoice showing that the defective part was replaced with a new **BULLDOG HD™** part.

Once the part has been inspected by the original distributor and determined to comply with the stipulations of this warranty, all defective parts should be held by the distributor and the associated paper work must be returned to DMA Industries, LLC for final processing. Upon receiving the warranty documents, DMA Industries, LLC shall issue the parts distributor a credit on their account for the amount of credit due, if all is in compliance to the warranty policy. Once warranty is credited, the distributor shall be responsible for destroying the product. If DMA requests warranty products to be returned, the distributor must return the parts to DMA in order to receive credits.

BULLDOG HD™ Shocks Fast Facts

✔ BEST TECHNOLOGY ✔ BEST PERFORMANCE ✔ ULTRA PREMIUM HEAVY DUTY SHOCKS

BULLDOG HD™ RAISES THE BAR ON PREMIUM SHOCK STRENGTH AND LONGEVITY!

Through innovative performance features and utilizing advanced raw materials, we established the Superior "***Best in Class***" **BULLDOG HD™** ***Shock Program***.

US HD Market Sold 4 Million Units ≈ $300 Million Dollars a Year!

The **BULLDOG HD™** Difference

- ✔ Engineered to Combat Top Shock Failure Modes
  - Excessive Misting
  - Weak Welds
  - Poor Bushing Quality
- ✔ Industry Leading Warranty
- ✔ Performance Tested to Exceed Market Standards
- ✔ Fleet Tested, Fleet Approved
- ✔ Extended Performance Life
- ✔ First Class Customer Service, Marketing & Technical Support

2 YEAR OR 200,000 MILE WARRANTY

The Power of **Ultra Premium** Quality

- ✔ Safety! – Reduced Driver Fatigue
- ✔ Reduced Unscheduled Maintenance
- ✔ Increased Revenue Due to Less Downtime
- ✔ Extended Life of Other Components like Tires and Airbags

13%
of Large Truck Accidents Due to Driver Fatigue
-FMCSA Crash Test

20%
Increase in Unscheduled Maintenance Costs since 2018
-TMC FleetData

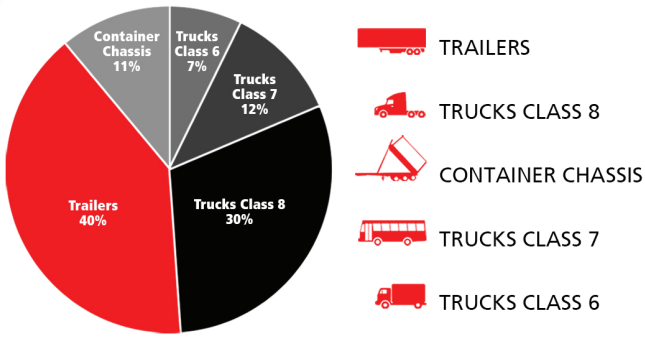

MARKET SIZE BY CLASS

END USER POINT OF PURCHASE

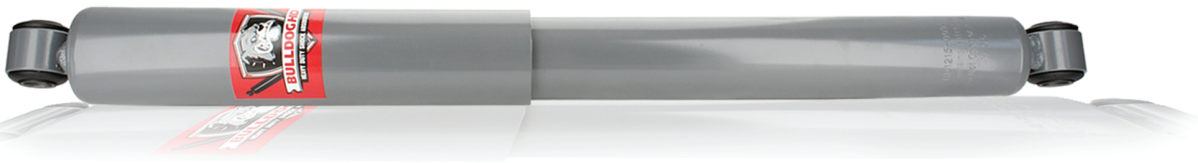

ISO

bulldog-hd.com

CAB SHOCKS | STEERING DAMPENERS | SHOCK ABSORBERS

ISO 9001:2015

BULLDOG HD™ Doesn't Just Offer a Premium Quality Product...

- Full Line of Cab Shock Absorbers, Universal Steering Dampeners, & Shock Absorbers
- Electronic Cataloging & Custom PDF Catalogs
- Fleet Testing Program
- Sales Support & Training
- Marketing & Promotional Support
- Technical & Product Support Hotline
- Highly Responsive Customer Service

BULLDOG HD™ Covers these Brands and More!

FREIGHTLINER® · Great Dane · HYUNDAI TRANSLEAD · INTERNATIONAL · KENWORTH · Mack · Peterbilt · UTILITY · VOLVO · WABASH NATIONAL · WESTERN STAR

*Brands are representative of application coverage

FRONT

REAR

APPLICATIONS

American LaFrance Alf Eagle

2012-2012	HD1215-0159	OE Interchange: 1012594000; Shocks are 1.75in Bore		
1997-2009	HD1215-0159	OE Interchange: 1012594000; Shocks are 1.75in Bore		

Autocar ACL

1988-1988			HD1215-0044	OE Interchange: 8026658; With Air Suspension; Shocks are 1.75in Bore
1988-1988			HD1215-0124	OE Interchange: 8071524; With Air Suspension; Shocks are 1.75in Bore
1981-1988			HD1215-0049	OE Interchange: 359013201; Shocks are 1.75in Bore

Blue Bird All American FE

1989-2020	HD1215-0168	OE Interchange: 1750785; With Ridewell Air Suspension; Shocks are 1.75 in Bore	HD1116-0047	School Bus; Cab Forward; OE Interchange: 614974, 0823054; With Rockwell or Spicer Axle
1989-2020			HD1214-0542	OE Interchange: 1526417; With Neway Air Suspension; Shocks are 1.38in Bore
1989-2019	HD1215-0079	School Bus; Cab Forward; OE Interchange: 00040015; With Hendrickson Parasteer Suspension; Shocks are 1.75in Bore		
1989-2016	HD1214-0605	School Bus; Cab Forward; OE Interchange: 2021459; With 3/4 Inch Mounting Pins; Shocks are 1.38in Bore	HD1215-0122	School Bus; Cab Forward; OE Interchange: 0088035, 471700000464; With Leaf Spring Suspension; Shocks are 1.75in Bore
1989-2016	HD1215-0060	School Bus; Cab Forward; OE Interchange: 00106303; With Hendrickson Softek Suspension; Shocks are 1.75in Bore		
1989-2016	HD1215-0070	School Bus; Cab Forward; OE Interchange: 1658525; With Parabolic Leaf Spring; Shocks are 1.75in Bore		
1989-2016	HD1215-0162	OE Interchange: 00110808; With Hendrickson Airtek Front Suspension; Shocks are 1.75 in Bore		
1989-2016	HD1116-0044	School Bus; Cab Forward; OE Interchange: 614966; With Rockwell Axle; With 1 inch Mounting Pins		

Blue Bird All American RE

1989-2020	HD1215-0060	School Bus; Cab Forward; OE Interchange: 00106303; With Hendrickson Softek Suspension; Shocks are 1.75in Bore	HD1214-0542	OE Interchange: 1526417; With Neway Air Suspension; Shocks are 1.38in Bore
1989-2020	HD1215-0162	OE Interchange: 00110808; With Hendrickson Airtek Front Suspension; Shocks are 1.75 in Bore		
1989-2020	HD1215-0079	School Bus; Cab Forward; OE Interchange: 00040015; With Hendrickson Parasteer Suspension; Shocks are 1.75in Bore		

FRONT

REAR

Blue Bird All American RE

1989-2016	HD1215-0070	School Bus; Cab Forward; OE Interchange: 1658525; With Parabolic Leaf Spring; Shocks are 1.75in Bore	HD1116-0044	OE Interchange: 614966; With Rockwell or Spicer Axle
1989-2019			HD1116-0047	School Bus; Cab Forward; OE Interchange: 614974, 0823054; With Rockwell or Spicer Axle
1989-2016			HD1214-0605	School Bus; Cab Forward; OE Interchange: 2021459; With 3/4 Inch Mounting Pins; Shocks are 1.38in Bore
1989-2016			HD1215-0057	School Bus; Cab Forward; OE Interchange: 60998003, 00085991; With Hendrickson Air Suspension; Shocks are 1.75in Bore
1989-2016			HD1215-0113	OE Interchange: 0823047; With Spicer Axle; Shocks are 1.75in Bore
1989-2016			HD1215-0122	School Bus; Cab Forward; OE Interchange: 0088035, 471700000464; With Leaf Spring Suspension; Shocks are 1.75in Bore

Blue Bird TC2000

1989-2004			HD1215-0169	OE Interchange: 90045050; With Neway Air Suspension; Shocks are 1.75 in Bore
1989-2004	HD1215-0091	OE Interchange: 1668722, 1722214; With Reyco Air Suspension; Shocks are 1.75in Bore	HD1215-0045	OE Interchange: 1668730; With Reyco Air Suspension; Shocks are 1.75in Bore
1989-2004	HD1215-0096	OE Interchange: 1317767; With Leaf Spring Suspension; 1.75in Bore	HD1215-0111	OE Interchange 1746163; With Leaf Springs; Shocks are 1.75in Bore
1989-2004	HD1215-0070	OE Interchange: 1658525; With Parabolic Leaf Spring; Shocks are 1.75in Bore	HD1214-0532	OE Interchange: 1316546; With Leaf Spring Suspension; Shocks are 1.38in Bore
1989-2004	HD1215-0151	With 3 Inch or 4 Inch Parabolic Leaf Spring; Shocks are 1.75in Bore	HD1215-0151	OE Interchange 1658533; With 3 Inch Parabolic Leaf Spring; Shocks are 1.75in Bore

Cadillac Escalade

1999-2000	HD1214-0858	All Models	HD1214-0884	All Models

Chevrolet Avalanche 2500

2002-2006	HD1214-0879	All Models	HD1214-0893	All Models

Chevrolet B7

1997-2002	HD1215-0081	OE Interchange: 15123676, 15174898, 15887728; Shocks are 1.75in Bore		
1993-1998	HD1214-0556	OE Interchange: 22064230; Shocks are 1.38in Bore	HD1214-0561	OE Interchange: 22064232; With 15,000 to 21,000lb Multi Leaf Spring Suspension; Shocks are 1.38in Bore
1993-1996			HD1215-0156	OE Interchange: 22064233; With 19,000 to 21,000 kb Tapered Leaf Springs; Shocks are 1.75in Bore

FRONT

REAR

APPLICATIONS

Chevrolet Blazer				
1992-1994	**HD1214-0858**	Excludes Z71 Off Road Package		
1973-1991	**HD5113-0016**	OE Interchange: 22002710, 3196958, 4941313, 4993563		
Chevrolet C1500				
1988-1999	**HD1214-0868**	All Models		
Chevrolet C1500 Suburban				
1992-1999	**HD1214-0868**	All Models	**HD1214-0863**	All Models
Chevrolet C2500				
1988-2000	**HD1214-0867**	With Heavy Duty Suspension	**HD1214-0856**	All Models
Chevrolet C2500 Suburban				
1992-1999	**HD1214-0867**	With Heavy Duty Suspension	**HD1214-0863**	All Models
Chevrolet C35				
1991-1994	**HD1214-0888**	Cab & Chassis Models Only; With I-Beam Axle		
Chevrolet C3500				
1991-2002	**HD1214-0888**	Cab & Chassis Models Only; With I-Beam Axle		
1988-2000	**HD1214-0867**	Excludes Cab & Chassis; Excludes I-Beam Axle	**HD1214-0856**	Excludes Cab & Chassis; Excludes I-Beam Axle
Chevrolet C3500 HD				
1991-2002	**HD1214-0888**	All Models		
Chevrolet C4500 Kodiak				
2003-2009	**HD1215-0081**	OE Interchange: 15123676, 15174898, 88982682, 15174298, 15192385, 15588554, 15887728; With Conventional Cab; Steering Axle; Shocks are 1.75in Bore	**HD1214-0561**	OE Interchange: 22064232, 15200621, 88982686; with Leaf Spring Suspension; Shocks are 1.38in Bore
2003-2009			**HD1215-0112**	OE Interchange: 15782915, 15185643, 15185644; With Conventional Cab; Drive Axle; With Hendrickson RS-460 Suspension; With 12,000 to 15,000lb Axle with Leaf Springs; Shocks are 1.75in Bore
2003-2009			**HD1215-0120**	OE Interchange: 88963409; With Conventional Cab; Low Profile Vehicle; With 12,000 to 18,000lb Axle; With Leaf Spring Suspension; Shocks are 1.75in Bore
Chevrolet C50				
1990-1990			**HD1215-0156**	OE Interchange: 22064233; With 19,000 to 21,000 kb Tapered Leaf Springs; With Conventional Cab; Shocks are 1.75in Bore

FRONT

REAR

Chevrolet C50

1990-1990			**HD1214-0561**	OE Interchange: 22064232; Conventional Cab; With 15,000 to 21,000lb Multi Leaf Spring Suspension; Shocks are 1.38in Bore
1990-1990	**HD1215-0081**	OE Interchange: 15123676, 15174898, 88982682, 15174298, 15192385, 15588554, 15887728; With Conventional Cab; Steering Axle; Shocks are 1.75in Bore	**HD1215-0044**	OE Interchange: 22064402; With Conventional Cab; Low Profile Vehicle; With 21,000lb Axle; Tapered Leaf Springs Suspension; Shocks are 1.75in Bore
1976-1989	**HD1214-0578**	OE Interhchange: 22002294, 22007752; With 97" Bumper to Back of Cab; With Conventional Cab; Shocks are 1.38in Bore		
1976-1989	**HD1215-0089**	With Conventional Cab; Shocks are 1.75in Bore		OE Interchange: 22012095, 22012166, 4940606; With Conventional Cab; With 97" Bumper to Back of Cab; With 20,800lb or 23,000lb Axle; Shocks are 1.38in Bore
1977-1980	**HD1214-0533**	OE Interchange: 4975467, 4975494, 22007750; With Conventional Cab; With 5,000 to 7,000lb Axle; Shocks are 1.38in Bore		
1975-1989	**HD1214-0608**	OE Interchange: 4975511; With Conventional Cab; With 9,000 to 12,000lb Axle; Shocks are 1.38in Bore		
1975-1980	**HD1214-0579**	OE Interchange: 22012096, 3192892; Excludes Tilt Cab; With Forward Control Chassis; With 9,000 to 11,000lb Axle; Shocks are 1.38in Bore		
1973-1981	**HD1214-0640**	OE Interchange: 4940614, 4963854, 4984526; With Conventional Cab; 92" Bumper to Back of Cab; Shocks are 1.38in Bore		
1973-1989			**HD1214-0539**	OE Interchange: 4940606, 22012095, 22012166; With Conventional Cab; With 20,800 & 23,000 lb Rear Axle; Shocks are 1.38in Bore
1973-1980	**HD1214-0539**	OE Interchange: 3192890, 4940606, 4940662, 4975497, 22002293, 22007701, 22007751, 22012095; With Conventional or Tilt Cab; With 5,000 or 7,000lb Axle; Shocks are 1.38in Bore	**HD1214-0539**	OE Interchange: 4940606, 22012095, 22012166; With Conventional Cab; Shocks are 1.38in Bore
1973-1980	**HD1215-0113**	OE Interchange: 5552451, 22012090; With Rear Engine; Shocks are 1.75in Bore		
1973-1975	**HD1214-0533**	OE Interchange: 4975467, 4975494, 22007750; With Conventional Cab; With 5,000 to 7,000lb Axle; Shocks are 1.38in Bore		
1968-1972	**HD1214-0579**	OE Interchange: 22012096, 3192892; Excludes Tilt Cab; With Forward Control Chassis; With 9,000 to 11,000lb Axle; Shocks are 1.38in Bore	**HD1214-0539**	OE Interchange: 22012095, 22012166; With Conventional Cab

FRONT

REAR

Chevrolet C50				
1966-1967	**HD1214-0539**	OE Interchange: 22012095; Shocks are 1.38in Bore		
1963-1965	**HD1214-0539**	Shocks are 1.38in Bore		
1960-1989			**HD1214-0579**	OE Interchange: 3192892, 22012096; 72" Bumper to Back of Cab; With 17201 and 17221 Axle; Shocks are 1.38in Bore

Chevrolet C5500 Kodiak				
2003-2009	**HD1214-0556**	OE Interchange: 15588554, 22064230, 15174898, 88982682, 15123676, 15174298, 15887728, 15192385; Shocks are 1.38in Bore	**HD1214-0561**	OE Interchange: 88982686; with Leaf Spring Suspension; Shocks are 1.38in Bore
2003-2009	**HD1215-0081**	OE Interchange: 15123676, 15174898, 88982682, 15174298, 15192385, 15588554, 15887728; With Conventional Cab; Steering Axle; Shocks are 1.75in Bore	**HD1215-0112**	OE Interchange: 15185643, 15185644; With Conventional Cab; Drive Axle; 11,000 to 15,000lb Axle with Leaf Spring Suspension; Shocks are 1.75in Bore
2003-2009			**HD1215-0120**	OE Interchange: 88963409; With Conventional Cab; Low Profile Vehicle; With 12,000 to 18,000lb Axle; With Leaf Spring Suspension; Shocks are 1.75in Bore
1990-1991	**HD1214-0556**	OE Interchange: 15588554, 22064230, 15174898, 88982682, 15123676, 15174298, 15887728, 15192385; Shocks are 1.38in Bore	**HD1214-0561**	OE Interchange: 22064232, 15200621, 88982686; with Leaf Spring Suspension; Shocks are 1.38in Bore
1990-1991	**HD1215-0081**	OE Interchange: 15123676, 15174898, 88982682, 15174298, 15192385, 15588554, 15887728; With Conventional Cab; Steering Axle; Shocks are 1.75in Bore	**HD1215-0044**	OE Interchange: 22064402; With Conventional Cab; Low Profile Vehicle; With 21,000lb Axle; Tapered Leaf Springs Suspension; Shocks are 1.75in Bore
1990-1990			**HD1215-0156**	OE Interchange: 22064233; With 19,000 to 21,000 kb Tapered Leaf Springs; With Conventional Cab; Shocks are 1.75in Bore

Chevrolet C60				
1990-1990			**HD1215-0156**	OE Interchange: 22064233; With 19,000 to 21,000 kb Tapered Leaf Springs; With Conventional Cab; Shocks are 1.75in Bore
1990-1990	**HD1215-0081**	OE Interchange: 15123676, 15174898, 88982682, 15174298, 15192385, 15588554, 15887728; With Conventional Cab; Steering Axle; Shocks are 1.75in Bore	**HD1214-0561**	OE Interchange: 22064232; Conventional Cab; With 15,000 to 21,000lb Multi Leaf Spring Suspension; Shocks are 1.38in Bore
1990-1990	**HD1214-0556**	OE Interchange: 15588554, 22064230; Steering Axle; Shocks are 1.38in Bore	**HD1215-0044**	OE Interchange: 22064402; With Conventional Cab; Low Profile Vehicle; With 21,000lb Axle; Tapered Leaf Springs Suspension; Shocks are 1.75in Bore
1980-1989	**HD1214-0578**	OE Interhchange: 22002294, 22007752; With 97" Bumper to Back of Cab; With Conventional Cab; Shocks are 1.38in Bore	**HD1214-0579**	Shocks are 1.38in Bore

FRONT

REAR

Chevrolet C60

1980-1989	**HD1214-0608**	OE Interchange: 22002295, 22017530, 22017531, 22007753; With Conventional Cab; With 9,000 to 12,000lb Axle; With 97" Bumper to Back of Cab; Shocks are 1.38in Bore		
1980-1989	**HD1215-0089**	With Conventional Cab; Shocks are 1.75in Bore	**HD1214-0539**	OE Interchange: 22012095, 22012166, 4940606; With Conventional Cab; With 97" Bumper to Back of Cab; With 20,800lb or 23,000lb Axle; Shocks are 1.38in Bore
1975-1980	**HD1214-0579**	OE Interchange: 3192892, 22012096; With Cowl Cab; Excludes School Bus Models; Shocks are 1.38in Bore		
1975-1976	**HD1214-0608**	OE Interchange: 4975511; With Conventional Cab; With 9,000 to 12,000lb Axle; Shocks are 1.38in Bore		
1973-1980	**HD1215-0113**	OE Interchange: 5552451, 22012090; With Rear Engine; Shocks are 1.75in Bore	**HD1214-0579**	Shocks are 1.38in Bore
1973-1980	**HD1214-0533**	OE Interchange: 4975467, 4975494, 22007750; With Conventional Cab; With 5,000 to 7,000lb Axle; Shocks are 1.38in Bore	**HD1214-0539**	OE Interchange: 22012095, 22012166, 4940606; With Conventional Cab; With 97" Bumper to Back of Cab; With 20,800lb or 23,000lb Axle; Shocks are 1.38in Bore
1966-1981	**HD1214-0640**	OE Interchange: 4940614, 4963854, 4984526; With Conventional Cab; 92" Bumper to Back of Cab; Shocks are 1.38in Bore		
1968-1972	**HD1214-0579**	OE Interchange: 3192892, 22012096; With Cowl Cab; Excludes School Bus Models; Shocks are 1.38in Bore		
1963-1980	**HD1214-0539**	OE Interchange: 3192890, 4940606, 4940662, 4975497, 22002293, 22007701, 22007751, 22012095; With Conventional or Tilt Cab; With 5,000 or 7,000lb Axle; Shocks are 1.38in Bore		
1960-1972			**HD1214-0579**	Shocks are 1.38in Bore

Chevrolet C60 Kodiak

1990-1996			**HD1215-0156**	OE Interchange: 22064233; With 19,000 to 21,000 kb Tapered Leaf Springs; With Conventional Cab; Shocks are 1.75in Bore
1990-1996	**HD1215-0081**	OE Interchange: 15123676, 15174898, 88982682, 15174298, 15192385, 15588554, 15887728; With Conventional Cab; Steering Axle; Shocks are 1.75in Bore	**HD1214-0561**	OE Interchange: 22064232; Conventional Cab; With 15,000 to 21,000lb Multi Leaf Spring Suspension; Shocks are 1.38in Bore
1990-1996	**HD1214-0556**	OE Interchange: 15588554, 22064230; Steering Axle; Shocks are 1.38in Bore	**HD1215-0044**	OE Interchange: 22064402; With Conventional Cab; Low Profile Vehicle; With 21,000lb Axle; Tapered Leaf Springs Suspension; Shocks are 1.75in Bore

FRONT

REAR

APPLICATIONS

Chevrolet C6500 Kodiak				
2005-2009			**HD1214-0561**	With Leaf Spring Suspension; Shocks are 1.38in Bore
2004-2008			**HD1215-0158**	With Conventional Cab; Low Profile Vehicle; With 12,000 to 19,000lb Axle; With Leaf Spring Suspension; Shocks are 1.75in Bore
2003-2009	**HD1215-0081**	OE Interchange: 15123676, 15174898, 88982682, 15174298, 15192385, 15588554, 15887728; With Conventional Cab; Steering Axle; Shocks are 1.75in Bore	**HD1215-0120**	OE Interchange: 88963409; With Conventional Cab; Low Profile Vehicle; With 12,000 to 18,000lb Axle; With Leaf Spring Suspension; Shocks are 1.75in Bore
1997-2009	**HD1214-0556**	OE Interchange: 15588554, 22064230, 15174898, 88982682, 15123676, 15174298, 15887728, 15192385; Shocks are 1.38in Bore		
1997-2002	**HD1215-0081**	OE Interchange: 15123676, 15174898, 88982682, 15174298, 15192385, 15588554, 15887728; With Conventional Cab; Steering Axle; Shocks are 1.75in Bore	**HD1214-0561**	With Leaf Spring Suspension; Shocks are 1.38in Bore
1997-2002			**HD1215-0045**	OE Interchange: 12474917, 15740554; With Conventional Cab; Drive Axle; With Hendrickson Air Suspension; Shocks are 1.75in Bore
1997-2002			**HD1215-0156**	OE Interchange: 22064233; With Conventional Cab; Drive Axle; With 23,000lb Axle; Tapered Leaf Spring; Shocks are 1.75in Bore
1997-2002			**HD1215-0133**	OE Interchange: 12474915, 15963161; Drive Axle; With Conventional Cab; With Hendrickson Air Suspension; With 21,000 to 23,000lb Axle; Shocks are 1.75in Bore

Chevrolet C70				
1990-1990	**HD1215-0081**	OE Interchange: 15123676, 15174898, 88982682, 15174298, 15192385, 15588554, 15887728; With Conventional Cab; Steering Axle; Shocks are 1.75in Bore	**HD1214-0561**	OE Interchange: 22064232; Conventional Cab; With 15,000 to 21,000lb Multi Leaf Spring Suspension; Shocks are 1.38in Bore
1990-1990	**HD1214-0556**	OE Interchange: 15588554, 22064230; Steering Axle; Shocks are 1.38in Bore	**HD1215-0044**	OE Interchange: 22064402; With Conventional Cab; Low Profile Vehicle; With 21,000lb Axle; Tapered Leaf Springs Suspension; Shocks are 1.75in Bore
1990-1990			**HD1215-0156**	OE Interchange: 22064233; With Conventional Cab; With 19,000 to 21,000lb Axle; Tapered Leaf Springs; Shocks are 1.75in Bore
1980-1989	**HD1214-0608**	OE Interchange: 22002295, 22017530, 22017531, 22007753; With Conventional Cab; With 9,000 to 12,000lb Axle; With 97" Bumper to Back of Cab; Shocks are 1.38in Bore		

FRONT

REAR

Chevrolet C70

1980-1980	**HD1214-0533**	OE Interchange: 4975467, 4975494, 22007750; With Conventional Cab; With 5,000 to 7,000lb Axle; Shocks are 1.38in Bore		
1979-1989	**HD1214-0578**	OE Interhchange: 22002294, 22007752; With 97" Bumper to Back of Cab; With Conventional Cab; Shocks are 1.38in Bore	**HD1214-0539**	OE Interchange: 22012095, 22012166, 4940606; With Conventional Cab; With 97" Bumper to Back of Cab; With 20,800lb or 23,000lb Axle; Shocks are 1.38in Bore
1979-1989	**HD1215-0089**	With Conventional Cab; Shocks are 1.75in Bore	**HD1214-0579**	OE Interchange: 22012096, 22012169, 3192892; With Conventional Cab; Excludes 20,800 and 23,000 Rear Axle; Shocks are 1.38in Bore
1979-1981	**HD1214-0640**	OE Interchange: 4940614, 4963854, 4984526; With Conventional Cab; 92" Bumper to Back of Cab; Shocks are 1.38in Bore		
1979-1980	**HD1215-0113**	OE Interchange: 5552451, 22012090; With Rear Engine; Shocks are 1.75in Bore		
1979-1980	**HD1214-0579**	OE Interchange: 4975467, 4975494, 22007750, 4975510; With Conventional Cab; Shocks are 1.38in Bore		
1979-1980	**HD1214-0539**	OE Interchange: 3192890, 4940606, 4940662, 4975497, 22002293, 22007701, 22007751, 22012095; With Conventional or Tilt Cab; With 5,000 or 7,000lb Axle; Shocks are 1.38in Bore		
1960-1961			**HD1214-0579**	2 Ton; Shocks are 1.38in Bore

Chevrolet C70 Kodiak

1990-1996	**HD1215-0081**	OE Interchange: 15123676, 15174898, 88982682, 15174298, 15192385, 15588554, 15887728; With Conventional Cab; Steering Axle; Shocks are 1.75in Bore	**HD1214-0561**	OE Interchange: 22064232; Conventional Cab; With 15,000 to 21,000lb Multi Leaf Spring Suspension; Shocks are 1.38in Bore
1990-1996	**HD1214-0556**	OE Interchange: 15588554, 22064230; Steering Axle; Shocks are 1.38in Bore	**HD1215-0044**	OE Interchange: 22064402; With Conventional Cab; Low Profile Vehicle; With 21,000lb Axle; Tapered Leaf Springs Suspension; Shocks are 1.75in Bore
1990-1996			**HD1215-0156**	OE Interchange: 22064233; With Conventional Cab; With 19,000 to 21,000lb Axle; Tapered Leaf Springs; Shocks are 1.75in Bore

Chevrolet C7500 Kodiak

2004-2008			**HD1215-0158**	With Conventional Cab; Low Profile Vehicle; With 12,000 to 19,000lb Axle; With Leaf Spring Suspension; Shocks are 1.75in Bore

FRONT

REAR

APPLICATIONS

Chevrolet C7500 Kodiak				
2003-2009	HD1215-0081	OE Interchange: 15123676, 15174898, 88982682, 15174298, 15192385, 15588554, 15887728; With Conventional Cab; Steering Axle; Shocks are 1.75in Bore	HD1215-0120	OE Interchange: 88963409; With Conventional Cab; Low Profile Vehicle; With 12,000 to 18,000lb Axle; With Leaf Spring Suspension; Shocks are 1.75in Bore
1997-2002	HD1215-0081	OE Interchange: 15123676, 15174898, 88982682, 15174298, 15192385, 15588554, 15887728; With Conventional Cab; Steering Axle; Shocks are 1.75in Bore	HD1214-0561	OE Interchange: 22064232; Conventional Cab; Drive Axle; 15,000 to 23,000lb Axle; With Multi Leaf Spring Suspension; Shocks are 1.38in Bore
1997-2002	HD1214-0556	OE Interchange: 15588554, 22064230; Steering Axle; Shocks are 1.38in Bore	HD1215-0045	OE Interchange: 12474917, 15740554; With Conventional Cab; Drive Axle; With Hendrickson Air Suspension; Shocks are 1.75in Bore
1997-2002			HD1215-0133	OE Interchange: 12474915, 15963161; Drive Axle; With Conventional Cab; With Hendrickson Air Suspension; With 21,000 to 23,000lb Axle; Shocks are 1.75in Bore
1997-2002			HD1215-0156	OE Interchange: 22064233; With Conventional Cab; Drive Axle; With 23,000lb Axle; Tapered Leaf Spring; Shocks are 1.75in Bore
Chevrolet C8500				
2004-2008			HD1215-0158	With Conventional Cab; Low Profile Vehicle; With 12,000 to 19,000lb Axle; With Leaf Spring Suspension; Shocks are 1.75in Bore
2003-2009	HD1215-0081	OE Interchange: 15123676, 15174898, 88982682, 15174298, 15192385, 15588554, 15887728; With Conventional Cab; Steering Axle; Shocks are 1.75in Bore	HD1215-0120	OE Interchange: 88963409; With Conventional Cab; Low Profile Vehicle; With 12,000 to 18,000lb Axle; With Leaf Spring Suspension; Shocks are 1.75in Bore
Chevrolet Express 1500				
1996-2014	HD1214-0863	All Models		
1996-2002	HD1214-0868	All Models		
Chevrolet Express 2500				
1996-2015	HD1214-0867	All Models	HD1214-0884	All Models
Chevrolet Express 3500				
1996-2015	HD1214-0867	All Models	HD1214-0884	With Single Rear Wheels
1996-2002			HD1294-0001	With Dual Rear Wheels
Chevrolet G30				
1993-1996	HD1214-0555	With Recreational Package		
1992-1996			HD1214-0890	Excludes Cutaway Van
1979-1996			HD1214-0594	Cutaway Van; Drive Axle; With Recreational Package

FRONT

REAR

Chevrolet G30				
1978-1991			**HD1214-0606**	Drive Axle; Excludes Cutaway Van; With Recreational Package
1975-1992	**HD1214-0555**	With Recreational Package	**HD1214-0551**	OE Interchange: 90044769, 90044770; Tag Axle; With Neway Tag Axle TA-3-CA; Shocks are 1.38in Bore
Chevrolet G30 Van				
1970-1970	**HD1214-0555**	For Towing & Hauling; These are Severe Service Units; Except Cutaway Chassis		
Chevrolet K10				
1973-1986	**HD5113-0016**	With Original Equipment Steering Damper		
Chevrolet K10 Suburban				
1973-1986	**HD5113-0016**	OE Interchange: 22002710, 3196958, 4941313, 4993563		
Chevrolet K1500				
1988-1999	**HD1214-0858**	Excludes Z71 Off Road Package	**HD1214-0856**	Excludes Z71 Off Road Package
Chevrolet K1500 Suburban				
1992-1999	**HD1214-0858**	Excludes Z71 Off Road Package	**HD1214-0884**	Excludes Z71 Off Road Package
Chevrolet K20				
1975-1986	**HD5113-0016**	OE Interchange: 22002710, 3196958, 4941313, 4993563		
Chevrolet K20 Pickup				
1973-1974	**HD5113-0016**	OE Interchange: 22002710, 3196958, 4941313, 4993563		
Chevrolet K20 Suburban				
1973-1986	**HD5113-0016**	OE Interchange: 22002710, 3196958, 4941313, 4993563		
Chevrolet K2500				
1988-2000	**HD1214-0858**	Excludes 8,600lb GVW	**HD1214-0856**	All Models
1988-2000	**HD1214-0853**	With 8,600lb GVW		
Chevrolet K2500 Suburban				
1992-1999	**HD1214-0858**	(4WD) All Models	**HD1214-0884**	All Models
Chevrolet K30				
1977-1986	**HD5113-0016**	OE Interchange: 22002710, 3196958, 4941313, 4993563		
Chevrolet K3500				
1988-2000	**HD1214-0853**	All Models	**HD1214-0856**	All Models

FRONT

REAR

APPLICATIONS

Chevrolet K5 Blazer				
1975-1986	**HD5113-0016**	OE Interchange: 22002710, 3196958, 4941313, 4993563		
Chevrolet P30				
1985-1985			**HD1214-0594**	Stripped Chassis; With Monobeam Front Suspension
1985-1999	**HD5113-0016**	OE Interchange: 22024068, 22046454; With Monobeam Front Suspension		
1975-1999	**HD5113-0014**	OE Interchange: 22011982, 4984838; With Independent Front Suspension; With Steering Damper		
1975-1999	**HD1215-0116**	(Stripped Chassis) Excludes Monobeam Front Suspension	**HD1215-0098**	(Stripped Chassis) Drive Axle
Chevrolet P30 Van				
1973-1974	**HD1215-0116**	Excludes Monobeam Front Suspension	**HD1215-0098**	All Models
Chevrolet S7				
1987-1989	**HD1214-0608**	(S7 To 42) OE Interchange: 22017531, 22002295, 22017530; Shocks are 1.38in Bore	**HD1214-0539**	(S7 to 42) OE Interchange: 22012095, 22012166, 4940606; With Conventional Cab; With 97" Bumper to Back of Cab; With 20,800lb or 23,000lb Axle; Shocks are 1.38in Bore
1987-1989	**HD1214-0579**	Shocks are 1.38in Bore	**HD1214-0579**	OE Interchange: 22012096, 22012169, 3192892; Excludes 20,800 and 23,000lb Rear Axle; Shocks are 1.38in Bore
Chevrolet Silverado 1500				
2005-2006	**HD1214-0193**	(RWD) Excludes Electronic Suspension	**HD1214-0859**	(RWD) Excludes Electronic Suspension
2004-2004	**HD1214-0193**	(RWD) Excludes Electronic Suspension; Excludes Z71 Model	**HD1214-0859**	(RWD) Excludes Electronic Suspension; Excludes Z71 Model
2003-2006			**HD1214-0860**	(4WD) Excludes Electronic Suspension; Excludes Z71 Model
1999-2006	**HD1214-0877**	(4WD) Excludes Electronic Suspension		
1999-2003	**HD1214-0193**	(RWD) Excludes Electronic Suspension	**HD1214-0860**	(4WD) Excludes Electronic Suspension
1999-2003			**HD1214-0859**	(RWD) Excludes Electronic Suspension
Chevrolet Silverado 1500 HD				
2001-2006	**HD1214-0879**	Excludes Electronic Adjustable Suspension; With Torsion Bar Front Suspension	**HD1214-0861**	Excludes Electronic Adjustable Suspension; With Torsion Bar Front Suspension
Chevrolet Silverado 2500				
1999-2004	**HD1214-0879**	(4WD) Excludes Quadrasteer Suspension	**HD1214-0861**	Excludes Quadrasteer Suspension
1999-2004	**HD1214-0878**	(RWD) Excludes Quadrasteer Suspension		
Chevrolet Silverado 2500 HD				
2011-2018	**HD1214-0900**	All Models		

FRONT

REAR

Chevrolet Silverado 2500 HD				
2011-2016			HD1214-0899	With 9,200lb GVW
2001-2010	HD1214-0879	All Models	HD1214-0861	All Models

Chevrolet Silverado 3500				
2001-2007	HD1214-0879	All Models		

Chevrolet Silverado 3500 HD				
2011-2018	HD1214-0900	All Models		
2007-2010	HD1214-0879	All Models		

Chevrolet Suburban 2500				
2000-2013	HD1214-0879	Excludes Z55 Electronic and Quadrasteer Suspension		

Chevrolet T6500				
2006-2009			HD1215-0158	With 15,000 to 23,000lb Axle; Shocks are 1.75in Bore
2004-2007	HD1215-0081	OE Interchange: 15123676, 15174898, 88982682; Steering Axle; Shocks are 1.75in Bore		
1997-2002	HD1215-0156	OE Interchange: 22064804, 22165187; With Tilt Cab; Steering Axle; FL1 8,000lb Axle; Shocks are 1.75in Bore	HD1215-0156	OE Interchange: 22064233; With Tilt Cab; Drive Axle; With 23,000lb Axle; Tapered Leaf Spring; Shocks are 1.75in Bore
1997-2002	HD1215-0156	OE Interchange: 22064804, 22165187; With Tilt Cab; Steering Axle; FL1 8,000lb Axle; Shocks are 1.75in Bore	HD1215-0045	OE Interchange: 12474917, 15740554; With Conventional or Tilt Cab; Drive Axle; With Hendrickson Air Suspension; Shocks are 1.75in Bore
1997-2002	HD1215-0031	Steering Axle; Excludes Low Profile Option; OE Interchange: 22064805 and 22165188; Shocks are 1.75in Bore	HD1214-0561	OE Interchange: 22064232; With Tilt Cab; Drive Axle; 15,000 to 23,000lb Axle; With Multi Leaf Spring Suspension; Shocks are 1.38in Bore
1997-2002			HD1215-0133	OE Interchange: 12474915, 15963161; Drive Axle; With Tilt Cab; With Hendrickson Air Suspension; Shocks are 1.75in Bore

Chevrolet T7500				
2006-2009			HD1215-0158	With 15,000 to 23,000lb Axle; Shocks are 1.75in Bore
2004-2007	HD1215-0081	OE Interchange: 15123676, 15174898, 88982682; Steering Axle; Shocks are 1.75in Bore		
1997-2002	HD1215-0156	OE Interchange: 22064804, 22165187; With Tilt Cab; Steering Axle; FL1 8,000lb Axle; Shocks are 1.75in Bore	HD1215-0156	OE Interchange: 22064233; With Tilt Cab; Drive Axle; Tapered Leaf Spring; Shocks are 1.75in Bore
1997-2002			HD1215-0045	OE Interchange: 12474917, 15740554; With Conventional or Tilt Cab; Drive Axle; With Hendrickson Air Suspension; Shocks are 1.75in Bore

FRONT

REAR

APPLICATIONS

Chevrolet T7500				
1997-2002	**HD1215-0031**	Steering Axle; Excludes Low Profile Option; OE Interchange: 22064805 and 22165188; Shocks are 1.75in Bore	**HD1214-0561**	OE Interchange: 22064232; With Tilt Cab; Drive Axle; 15,000 to 23,000lb Axle; With Multi Leaf Spring Suspension; Shocks are 1.38in Bore
1997-2002			**HD1215-0133**	OE Interchange: 12474915, 15963161; Drive Axle; With Tilt Cab; With Hendrickson Air Suspension; Shocks are 1.75in Bore
Chevrolet T8500				
2006-2009			**HD1215-0158**	With 15,000 to 23,000lb Axle; Shocks are 1.75in Bore
2004-2007	**HD1215-0081**	OE Interchange: 15123676, 15174898, 88982682; Steering Axle; Shocks are 1.75in Bore		
Chevrolet Tahoe				
1995-2000	**HD1214-0858**	(4WD) All Models	**HD1214-0884**	(4WD) 4 Door
1995-2000			**HD1214-0863**	(RWD) 4 Door
1995-1999	**HD1214-0868**	(RWD) All Models		
Chevrolet V10				
1987-1987	**HD5113-0016**	With Original Equipment Steering Damper		
Chevrolet V10 Suburban				
1987-1988	**HD5113-0016**	OE Interchange: 22002710, 3196958, 4941313, 4993563		
Chevrolet V1500 Suburban				
1989-1991	**HD5113-0016**	OE Interchange: 22002710, 3196958, 4941313, 4993563		
Chevrolet V20				
1987-1987	**HD5113-0016**	OE Interchange: 22002710, 3196958, 4941313, 4993563		
Chevrolet V2500				
1989-1991	**HD5113-0016**	OE Interchange: 22002710, 3196958, 4941313, 4993563		
Chevrolet V2500 Suburban				
1989-1991	**HD5113-0016**	OE Interchange: 22002710, 3196958, 4941313, 4993563		
Chevrolet V30				
1987-1988	**HD5113-0016**	OE Interchange: 22002710, 3196958, 4941313, 4993563		
Chevrolet W4500 Tiltmaster				
1992-2002	**HD1214-0604**	OE Interchange: 1516302000; Steering Axle; Shocks are 1.38in Bore		

FRONT

REAR

Chevrolet W4500 Tiltmaster				
1992-1995	HD1214-0540	OE Interchange: 8970830290, 97083029; Steering Axle; With 13,000lb Axle; Shocks are 1.38in Bore	HD1214-0571	OE Interchange: 9516306662, 94033786; Steering Axle; Shocks are 1.38in Bore

Chevrolet W5500 Tiltmaster				
2003-2003	HD1213-0734	OE Interchange: 1516302191; Shocks are 1.38 in Bore		
1990-2001	HD1213-0734	OE Interchange: 1516302191; Shocks are 1.38 in Bore		

Chevrolet W6500 Tiltmaster				
1987-1996			HD1214-0526	OE Interchange: 1516301670; Drive Axle; Shocks are 1.38in Bore

Crane Carrier Centurion				
1989-2009	HD1215-0171	OE Interchange: 277A1, 277A9; Shocks are 1.75in Bore		
1989-2009	HD1215-0113	OE Interchange: 277A8, 680091; Shocks are 1.75in Bore		
1987-1987	HD1215-0171	OE Interchange: 277A1, 277A9; Shocks are 1.75in Bore		
1987-1987	HD1215-0113	OE Interchange: 277A8, 680091; Shocks are 1.75in Bore		

Crane Carrier Century II				
1987-1999	HD1215-0171	OE Interchange: 277A1, 277A9; Shocks are 1.75in Bore		
1987-1999	HD1215-0113	OE Interchange: 277A8, 680091; Shocks are 1.75in Bore		

Dodge B300				
1975-1980	HD1214-0548	With Recreational Package	HD1214-0551	OE Interchange: 90044769, 90044770; Tag Axle; With Neway Tag Axle TA-3-CA; Shocks are 1.38in Bore
1975-1980			HD1214-0606	Drive Axle; With Recreational Package

Dodge B300 Van				
1971-1974	HD1214-0548	With Recreational Package	HD1214-0551	OE Interchange: 90044769, 90044770; Tag Axle; With Neway Tag Axle TA-3-CA; Shocks are 1.38in Bore
1971-1974			HD1214-0606	Drive Axle; With Recreational Package

Dodge B350				
1993-1994	HD1214-0548	With Recreational Package		
1981-1994			HD1214-0606	Drive Axle; With Recreational Package
1981-1992	HD1214-0548	With Recreational Package	HD1214-0551	OE Interchange: 90044769, 90044770; Tag Axle; With Neway Tag Axle TA-3-CA; Shocks are 1.38in Bore

FRONT

REAR

APPLICATIONS

Dodge D400				
1978-1981	HD1214-0643	Shocks are 1.38in Bore		

Dodge M300				
1973-1974	HD1214-0645	OE Interchange: 4036892, 3638631		

Dodge M350				
1974-1974	HD1214-0645	OE Interchange: 4036892, 3638631		

Dodge P300 Van				
1966-1974	HD1214-0662	Shocks are 1.38in Bore	HD1214-0575	Shocks are 1.38in Bore
1960-1964	HD1214-0662	Shocks are 1.38in Bore	HD1214-0575	Shocks are 1.38in Bore

Dodge P400 Series				
1957-1957	HD1214-0643	Shocks are 1.38in Bore		

Dodge P410 Series				
1958-1959	HD1214-0643	Shocks are 1.38in Bore		

Dodge P420 Series				
1958-1959	HD1214-0643	Shocks are 1.38in Bore		

Dodge P450 Series				
1959-1959	HD1214-0643	Shocks are 1.38in Bore		

Dodge Ram 1500				
2009-2010	HD1214-0428	(RWD) Laramie, SLT, ST, Sport, and TRX Models Only	HD1214-0886	(4WD) Excludes Air Suspension (RWD) All Models
2007-2008	HD1214-0880	(RWD) Excludes Extended Crew Cab Pickup	HD1214-0862	(RWD) Excludes Extended Crew Cab Pickup
2006-2008	HD1214-0865	(4WD) Laramie, SLT, and SXT Models Only; Extended Crew Cab Pickup	HD1214-0862	(4WD) Excludes Extended Crew Cab Pickup
2006-2008			HD1214-0851	(4WD) Laramie, SLT, and SXT; Extended Crew Cab Pickup Models Only
2006-2007	HD1214-0864	(RWD) Laramie and SLT; Extended Crew Cab Pickup Models Only	HD1214-0851	(RWD) Laramie and SLT; Extended Crew Cab Pickup Models Only
2006-2006	HD1214-0880	(RWD) Excludes SRT-10; Excludes Extended Crew Cab Pickup		
2002-2005	HD1214-0881	(4WD) All Models	HD1214-0862	Excludes SRT-10
2002-2005	HD1214-0880	(RWD) Excludse SRT-10		
1994-2001	HD1214-0871	(4WD) All Models	HD1214-0857	(RWD) All Models
1994-2001	HD1214-0870	(RWD) All Models		

Dodge Ram 2500				
2006-2010			HD1214-0851	Excludes Power Wagon
2003-2010	HD1214-0864	(RWD) All Models		

FRONT

REAR

Dodge Ram 2500				
2003-2010	HD1214-0865	(4WD) All Models		
2003-2005			HD1214-0851	All Models
1994-2002	HD1214-0902	(4WD) With 8,800lb GVW	HD1214-0889	(4WD) With 8,800lb GVW
1994-2002	HD1214-0871	(4WD) Excludes 8,800lb GVW	HD1214-0857	(RWD) Excludes 8,800lb GVW
1994-2002	HD1214-0870	(RWD) All Models		

Dodge Ram 3500				
2009-2010			HD1214-0850	Cab and chassis only; With single rear wheels
2009-2010			HD1214-0849	Cab and chassis only; With dual rear wheels
2003-2010	HD1214-0865	(4WD) Excludes Cab & Chassis	HD1214-0851	Excludes Cab & Chassis
2003-2010	HD1214-0864	(RWD) Excludes Cab & Chassis		
2003-2010	HD1214-0848	Cab and chassis only		
1994-2002	HD1214-0902	(4WD) All Models; (RWD) With Solid Front Axle; Cab & Chassis Models Only	HD1214-0889	(4WD) All Models
1994-2002	HD1214-0870	(RWS) With Independent Front Suspension		

Dodge Ram 3500 Van				
1999-2003	HD1214-0548	With Recreational Package	HD1214-0606	Drive Axle; With Recreational Package

Dodge Ram 4500				
2008-2010			HD1215-0105	OE Interchange: 52014061AA; Shocks are 1.75in Bore
2008-2008			HD1215-0092	OE Interchange: 52014077AB; Shocks are 1.75in Bore

Dodge Ram 5500				
2008-2010			HD1215-0105	OE Interchange: 52014061AA; Shocks are 1.75in Bore
2008-2008			HD1215-0092	OE Interchange: 52014077AB; Shocks are 1.75in Bore

Dodge Sprinter 2500				
2007-2009	HD4214-3828	Severe Service	HD1214-0648	With Dual Rear Wheels; Shocks are 1.38in Bore
2003-2009			HD1214-0659	With Single Rear Wheels; Shocks are 1.38in Bore
2003-2006			HD1214-0596	With Dual Rear Wheels; Shocks are 1.38in Bore

Dodge Sprinter 3500				
2007-2009	HD4214-3828	Severe Service	HD1214-0648	With Dual Rear Wheels; Shocks are 1.38in Bore

FRONT

REAR

APPLICATIONS

Dodge Sprinter 3500				
2003-2009			HD1214-0659	With Single Rear Wheels; Shocks are 1.38in Bore
2003-2006			HD1214-0596	With Dual Rear Wheels; Shocks are 1.38in Bore

Ford AT9513				
1996-1998	HD1215-0128	OE Interchange: F6HT18045HB, F6HT18045HC; With 8,500 to 12,000lb Axle; 54" Tapered Leaf Spring Suspension; Shocks are 1.75in Bore	HD1215-0045	OE Interchange: 4790228, F6HT18080FC; 113" & 122" BBC; With Hendrickson HA-120 & HA-230 Air Suspension; Shocks are 1.75in Bore
1996-1998	HD1214-0562	OE Interchange: F6HT18045CC; 113" & 122" BBC; With 14,600 to 16,000lb Axle; With 54" Multi Leaf Spring Suspension; Shocks are 1.38in Bore	HD1215-0042	OE Interchange: 90045099, F6HT18080EA; 113" & 122" BBC; With Neway AD123 Air Suspension; 1.75in Bore
1996-1998	HD1213-0707	(Cab Shock) OE Interchange: F6HT5K-407AB, F7HT5K407BA; With 113" and 122" BBC	HD1215-0067	OE Interchange: 572412, F6HT18080DA, and F6HZ18125B; 113" or 122" BBC; With Hendrickson HAS-40LH Air Suspension; 1.75in Bore
1996-1998	HD1214-0658	OE Interchange: F6HT18045BC; 113" & 122" BBC; With 12,000 - 13,200lb Axle; With 54" Multi Leaf Spring; Shocks are 1.38in Bore	HD1215-0018	With FAS II Airliner Suspension; Shocks are 1.75in Bore
1996-1998	HD1215-0157	OE Interchange: F6HT18045EB, F6HT18045EC, F6HT18045GB, F6HT-18045GC; With 12,000 to 14,600lb Axle; With 54" or 60" Taper Springs; Shocks are 1.75in Bore	HD1215-0036	OE Interchange: F4HT18080BA, F6HT18080JA; With 21,000 or 23,000lb Axle; Shocks are 1.75in Bore
1996-1998			HD1215-0029	OE Interchange: F4HT18080AB, F6HT18080CA; With 113" or 112" BBC; With 17,500, 19,000, or 23,000lb Axle; Shocks are 1.75in Bore

Ford AT9522				
1997-1998	HD1215-0128	OE Interchange: F6HT18045HB, F6HT18045HC; With 8,500 to 12,000lb Axle; 54" Tapered Leaf Spring Suspension; Shocks are 1.75in Bore	HD1215-0045	OE Interchange: 4790228, F6HT18080FC; 113" & 122" BBC; With Hendrickson HA-120 & HA-230 Air Suspension; Shocks are 1.75in Bore
1997-1998	HD1214-0562	OE Interchange: F6HT18045CC; 113" & 122" BBC; With 14,600 to 16,000lb Axle; With 54" Multi Leaf Spring Suspension; Shocks are 1.38in Bore	HD1215-0042	OE Interchange: 90045099, F6HT18080EA; 113" & 122" BBC; With Neway AD123 Air Suspension; 1.75in Bore
1997-1998	HD1213-0707	(Cab Shock) OE Interchange: F6HT5K-407AB, F7HT5K407BA; With 113" and 122" BBC	HD1215-0067	OE Interchange: 572412, F6HT18080DA, and F6HZ18125B; 113" or 122" BBC; With Hendrickson HAS-40LH Air Suspension; 1.75in Bore
1997-1998	HD1214-0658	OE Interchange: F6HT18045BC; 113" & 122" BBC; With 12,000 - 13,200lb Axle; With 54" Multi Leaf Spring; Shocks are 1.38in Bore	HD1215-0018	With FAS II Airliner Suspension; Shocks are 1.75in Bore

FRONT

REAR

Ford AT9522				
1997-1998	**HD1215-0157**	OE Interchange: F6HT18045EB, F6HT18045EC, F6HT18045GB, F6HT-18045GC; With 12,000 to 14,600lb Axle; With 54" or 60" Taper Springs; Shocks are 1.75in Bore	**HD1215-0036**	OE Interchange: F4HT18080BA, F6HT18080JA; With 21,000 or 23,000lb Axle; Shocks are 1.75in Bore
1997-1998			**HD1215-0029**	OE Interchange: F4HT18080AB, F6HT18080CA; With 113" or 112" BBC; With 17,500, 19,000, or 23,000lb Axle; Shocks are 1.75in Bore

Ford B600				
1991-1994	**HD1214-0559**	OE Interchange: E0HT18045AA; Shocks are 1.38in Bore		
1986- 1990			**HD1215-0107**	(Rear Forward) OE Interchange: E0HT18080AA; Shocks are 1.75in Bore;
1980-1990	**HD1214-0559**	OE Interchange: E0HT18045AA; Shocks are 1.38in Bore	**HD1214-0563**	OE Interchange: D7HT18080DA; Shocks are 1.38in Bore

Ford B700				
1994-1994	**HD1214-0660**	School Bus; Cab Forward; OE Interchange: F4HT18045CB; With 52 Inch Multi Leaf Spring; Shocks are 1.38in Bore	**HD1215-0029**	OE Interchange: F4HT18080AB; With 15,000-19,000lb Tapered Leaf Spring; Shocks are 1.75in Bore
1994-1994	**HD1215-0068**	OE Interchange: F4HT18045EA; School Bus- Cab Forward; With 14,600lb Axle; With Multi Leaf Spring Suspension; Shocks are 1.75in Bore	**HD1215-0036**	OE Interchange: F4HT18080BA; With 21,000lb Tapered Leaf Spring; Shocks are 1.75in Bore; Bus (School) -Cab Forward
1991-1994	**HD1214-0559**	OE Interchange: F1HT18045AA; Shocks are 1.38in Bore		
1986-1990			**HD1215-0107**	OE Interchange: E0HT18080AA; Shocks are 1.75in Bore;
1980-1990	**HD1214-0559**	OE Interchange: F1HT18045AA; Shocks are 1.38in Bore	**HD1214-0563**	OE Interchange: D7HT18080DA; Shocks are 1.38in Bore

Ford B7000				
1986-1987			**HD1215-0107**	OE Interchange: E0HT18080AA; Shocks are 1.75in Bore;
1983-1987	**HD1214-0559**	OE Interchange: E0HT18045AA; Shocks are 1.38in Bore	**HD1214-0563**	OE Interchange: D7HT18080DA; Shocks are 1.38in Bore

Ford B800				
1995-1998	**HD1214-0660**	School Bus; Cab Forward; OE Interchange: F4HT18045CB; With 52 Inch Multi Leaf Spring; Shocks are 1.38in Bore	**HD1215-0029**	OE Interchange: F4HT18080AB; With 15,000-19,000lb Tapered Leaf Spring; Shocks are 1.75in Bore
1995-1998	**HD1215-0068**	OE Interchange: F4HT18045EA; With 14,600lb Axle; With Multi Leaf Spring Sus-pension; Shocks are 1.75in Bore	**HD1215-0036**	OE Interchange: F4HT18080BA; With 21,000lb Tapered Leaf Spring; Shocks are 1.75in Bore

FRONT

REAR

Ford B800F				
1995-1998	**HD1215-0068**	OE Interchange: F4HT18045EA; With 14,600lb Axle; With Multi Leaf Spring Suspension; Shocks are 1.75in Bore	**HD1215-0029**	OE Interchange: F4HT18080AB; With 15,000-19,000lb Tapered Leaf Spring; Shocks are 1.75in Bore
1995-1998			**HD1215-0036**	OE Interchange: F4HT18080BA; With 21,000lb Tapered Leaf Spring; Shocks are 1.75in Bore
Ford C600				
1980-1986	**HD1214-0595**	OE Interchange: D7HT18045JA; With 31,000lb Springs; With 7,000lb Axle; Shocks are 1.38in Bore		
1980-1986	**HD1214-0564**	OE Interchange: D2EF18045AA; With 4,040 to 12,000lb Axle; Shocks are 1.38in Bore		
Ford C700				
1980-1986	**HD1214-0595**	OE Interchange: D7HT18045JA; With 31,000lb Springs; With 7,000lb Axle; Shocks are 1.38in Bore		
1980-1986	**HD1214-0564**	OE Interchange: D2EF18045AA; With 4,040 to 12,000lb Axle; Shocks are 1.38in Bore		
Ford C7000				
1980-1986	**HD1214-0595**	OE Interchange: D7HT18045JA; With 31,000lb Springs; With 7,000lb Axle; Shocks are 1.38in Bore		
1980-1986	**HD1214-0564**	OE Interchange: D2EF18045AA; With 4,040 to 12,000lb Axle; Shocks are 1.38in Bore		
Ford C800				
1980-1989	**HD1214-0595**	OE Interchange: D7HT18045JA; With 31,000lb Springs; With 7,000lb Axle; Shocks are 1.38in Bore		
1980-1989	**HD1214-0564**	OE Interchange: D2EF18045AA; With 4,040 to 12,000lb Axle; Shocks are 1.38in Bore		
Ford C8000				
1988-1990	**HD1214-0595**	OE Interchange: D7HT18045JA; With 31,000lb Springs; With 7,000lb Axle; Shocks are 1.38in Bore		
1981-1986	**HD1214-0595**	OE Interchange: D7HT18045JA; With 31,000lb Springs; With 7,000lb Axle; Shocks are 1.38in Bore		
Ford CF6000				
1986-1990	**HD1215-0135**	OE Interchange: E5HT18045AA; Brazil Built; Shocks are 1.75in Bore		
Ford CF7000				
1992-1994	**HD1213-0705**	(Cab Shock) OE Interchange: F2HT-5K407AA		

FRONT

REAR

Ford CF7000				
1986-1997	HD1215-0135	OE Interchange: 87H1118045AA, E5HT18045AA; Brazil Built; Shocks are 1.75in Bore		

Ford CF8000				
1992-1997	HD1215-0135	OE Interchange: F2HT18045CA, F2HT-18045BA; Shocks are 1.75in Bore		

Ford CL9000				
1990-1991			HD1215-0133	OE Interchange: 4790213; With Hendrickson Air Suspension; Shocks are 1.75in Bore
1981-1991	HD1215-0135	OE Interchange: D7HT18045NA; Shocks are 1.75in Bore		
1981-1989			HD1214-0530	OE Interchange: D7HA18080AA; With Tandem Rear Axle; With Neway Air Suspension; Shocks are 1.38in Bore

Ford CLT9000				
1981-1991	HD1215-0135	OE Interchange: F1HT18045NA, D7HT-18045NA; Shocks are 1.75in Bore		
1990-1991			HD1215-0133	OE Interchange: 4790213; With Hendrickson Air Suspension; Shocks are 1.75in Bore
1981-1989			HD1214-0530	OE Interchange: D7HA18080AA; With Tandem Rear Axle; With Neway Air Suspension; Shocks are 1.38in Bore

Ford E-150				
2008-2014	HD1214-0638	All Models	HD1214-0601	All Models
2003-2007	HD1213-0793	All Models	HD1214-0869	All Models

Ford E-150 Club Wagon				
2003-2005	HD1213-0793	All Models	HD1214-0869	All Models

Ford E-150 Econoline				
1992-2002	HD1213-0793	All Models	HD1214-0869	All Models

Ford E-150 Econoline Club Wagon				
1992-2002	HD1213-0793	All Models	HD1214-0869	All Models

Ford E-250				
2003-2014	HD1214-0638	All Models	HD1214-0601	All Models
2003-2004	HD5113-0017	With Original Equipment Steering Damper		

Ford E-250 Econoline				
1996-2002	HD5113-0017	With Original Equipment Steering Damper		
1992-2002	HD1214-0638	All Models	HD1214-0601	All Models

FRONT

REAR

APPLICATIONS

Ford E-350 Club Wagon				
2003-2005	HD5113-0017	With Original Equipment Steering Damper	HD1214-0527	Load adjusting; With Ambulance or Recreational Package
2003-2005			HD1214-0601	All Models
2003-2005			HD1294-0003	Load adjusting; For Severe Service Units; For Towing and Hauling
2002-2005	HD1214-0529	With Ambulance or Recreational Package		
2002-2005	HD1214-0638	All Models		

Ford E-350 Econoline				
1992-2000		With Ambulance or Recreational Package	HD1214-0527	With Ambulance or Recreational Package
1992-1998	HD1214-0638	All Models	HD1214-0601	All Models
1992-1998	HD5113-0017	With Original Equipment Steering Damper	HD1294-0003	Load adjusting; For Severe Service Units; For Towing and Hauling
1975-1991	HD1214-0598	With Recreational Package; With Ambulance Package	HD1214-0551	OE Interchange: 90044769, 90044770; Tag Axle; With Neway Tag Axle TA-3-CA; Shocks are 1.38in Bore
1975-1991	HD1294-0004	Drive Axle	HD1214-0646	Drive Axle; With Recreational Package; With Ambulance Package

Ford E-350 Econoline Club Wagon				
1992-2002		With Ambulance or Recreational Package	HD1214-0527	With Ambulance or Recreational Package
1992-2002	HD1214-0638	All Models	HD1294-0003	Load adjusting; For Severe Service Units; For Towing and Hauling
1992-2002	HD5113-0017	With Original Equipment Steering Damper	HD1214-0601	All Models
1977-1991	HD1214-0598	With Recreational Package; With Ambulance Package	HD1214-0551	OE Interchange: 90044769, 90044770; Tag Axle; With Neway Tag Axle TA-3-CA; Shocks are 1.38in Bore
1977-1991	HD1294-0004	Drive Axle	HD1214-0646	Drive Axle; With Recreational Package; With Ambulance Package

Ford E-350 Super Duty				
2021-2021	HD1214-0638	Excludes Ambulance Package	HD1214-0527	Load adjusting; With Ambulance or Recreational Package
2021-2021	HD5113-0017	With Original Equipment Steering Damper	HD1214-0601	Excludes Ambulance Package
1999-2019	HD5113-0017	With Original Equipment Steering Damper	HD1214-0527	Load adjusting; With Ambulance or Recreational Package
1999-2019	HD1214-0638	Excludes Ambulance Package	HD1294-0003	Load adjusting; For Severe Service Units; For Towing and Hauling
1999-2018			HD1214-0601	Excludes Ambulance Package

Ford E-450 Econoline Super Duty				
2000-2002	HD5113-0017	With Original Equipment Steering Damper	HD1214-0527	All Models
2000-2002	HD1214-0638	All Models	HD1294-0003	Load adjusting; For Severe Service Units; For Towing and Hauling

FRONT

REAR

Ford E-450 Econoline Super Duty				
2000-2002			HD1214-0601	All Models

Ford E-450 Super Duty				
2021-2021	HD1214-0638	All Models	HD1214-0601	All Models
2021-2021	HD5113-0017	With Original Equipment Steering Damper		
2007-2017			HD1215-0008	With Crew Cab or Extended Cab Models; Severe Duty; Shocks are 1.75in Bore
2003-2019	HD1214-0638	All Models	HD1214-0527	All Models
2003-2019	HD5113-0017	With Original Equipment Steering Damper	HD1214-0601	All Models
2003-2019			HD1294-0003	Load adjusting; For Severe Service Units; For Towing and Hauling

Ford E-550 Econoline Super Duty				
2002-2002	HD1214-0650	All Models		

Ford E-550 Super Duty				
2003-2003	HD1214-0650	All Models		

Ford Econoline Super Duty				
1996-1999	HD1214-0529	With Ambulance or Recreational Package	HD1214-0527	With Ambulance or Recreational Package
1996-1999	HD5113-0017	With Original Equipment Steering Damper	HD1294-0003	Load adjusting; For Severe Service Units; For Towing and Hauling
1996-1999	HD1214-0638	All Models	HD1214-0601	Excludes Ambulance Package

Ford Excursion				
2005-2005	HD1214-0866	(RWD) All Models		
2005-2005	HD5113-0017	(RWD) With Original Equipment Steering Damper		

Ford Expedition				
1997-2002	HD1214-0874	(4WD) Excludes Four Corner Air Leveling System		
1997-2002	HD1214-0872	(RWD) All Models		

Ford F-150				
2000-2003			HD1214-0898	(4WD) With 7,700lb GVW
1997-2003	HD1214-0874	(4WD) All Models	HD1214-0875	(4WD) Excludes 7,700lb GVW
1997-2003	HD1214-0872	(RWD) All Models	HD1214-0873	(RWD) Excludes 7,700lb GVW
1990-1996			HD1214-0854	(RWD) All Models

Ford F-150 Heritage				
2004-2004	HD1214-0874	(4WD) All Models	HD1214-0898	(4WD) With 7,700lb GVW
2004-2004	HD1214-0872	(RWD) All Models	HD1214-0875	(4WD) Excludes 7,700lb GVW

FRONT

REAR

APPLICATIONS

Ford F-250				
1998-1998	HD1214-0887	(RWD) Over 8,500lb GVW		
1997-1999			HD1214-0898	(4WD) With 8,500lb GVW and Lower; Excludes Automatic Rear Air Leveling System
1997-1998	HD1214-0874	(4WD) With 8,500lb GVW and Lower		
1997-1998	HD1214-0872	(RWD) With 8,500lb GVW and Lower		
1997-1998	HD1214-0852	(4WD) Over 8,500lb GVW		
1992-1996	HD1214-0887	(RWD) All Models	HD1214-0892	(RWD) Over 8,500lb GVW
1992-1996	HD5113-0117	(RWD) With Original Equipment Steering Damper	HD1214-0854	(RWD) Excludes 8,500lb GVW
1987-1996	HD1214-0852	(4WD) All Models		
1987-1991	HD1214-0897	(RWD) All Models		
1980-1991			HD1214-0854	(RWD) All Models

Ford F-250 Super Duty				
2017-2020	HD1214-0649	(4WD) All Models		
2005-2016	HD1214-0649	(4WD) All Models	HD1214-0651	(4WD) All Models
2005-2014			HD1214-0885	(RWD) All Models
1999-2017	HD1214-0866	(RWD) All Models		
1999-2010	HD5113-0017	(RWD) With Original Equipment Steering Damper		
1999-2004	HD1214-0650	(4WD) All Models	HD1214-0883	(4WD) All Models
1999-2004			HD1214-0882	(RWD) All Models
1997-1997	HD1214-0887	(RWD) Over 8,500lb GVW		

Ford F-350				
1992-1997	HD1214-0887	(RWD) All Models	HD1214-0892	(RWD) Excludes Cab & Chassis
1992-1997	HD5113-0017	(RWD) With Original Equipment Steering Damper		
1987-1991	HD1214-0897	(RWD) All Models	HD1214-0854	(RWD) Excludes Cab & Chassis
1985-1997	HD1214-0852	(4WD) With MonoBeam Front Suspension	HD1214-0855	(4WD) With MonoBeam Front Suspension; With Single Rear Wheels
1984-1986			HD1214-0854	(RWD) Excludes Cab & Chassis; With Single Rear Wheels
1983-1983			HD1214-0854	(RWD) Excludes Crew Cab and Stripped Chassis
1982-1982			HD1214-0854	(RWD) All Models
1981-1981			HD1214-0854	(RWD) Excludes Extended Cab
1980-1980			HD1214-0854	(RWD) Excludes 8,500lb GVW

FRONT

REAR

Ford F-350 Super Duty				
2010-2015			HD1214-0883	(4WD) All Models
2008-2020	HD1214-0649	(4WD) All Models		
2005-2015			HD1214-0885	(RWD) All Models
2005-2007	HD1214-0649	(4WD) All Models	HD1214-0651	(4WD) With Dual Rear Wheels; Excludes Cab & Chassis Models
2005-2007			HD1214-0883	(4WD) With Single Rear Wheels; Excludes Cab & Chassis Models
1999-2017	HD1214-0866	(RWD) All Models		
1999-2015			HD1214-0854	(RWD) Cab & Chassis Models Only
1999-2010	HD5113-0017	(RWD) With Original Equipment Steering Damper		
1999-2009			HD1214-0855	(4WD) Cab & Chassis Models Only
1999-2004	HD1214-0650	(4WD) All Models	HD1214-0883	(4WD) Excludes Cab & Chassis
1999-2004			HD1214-0882	(RWD) Excludes Cab & Chassis

Ford F-450 Super Duty				
2005-2021	HD1214-0678	With Standard Suspension		
2005-2020	HD1215-0006	Severe Duty; Shocks are 1.75in Bore		
2008-2016			HD1215-0008	Crew Cab; Shocks are 1.75in Bore
2007-2017			HD1214-0651	Excludes Cab & Chassis Models
2005-2016			HD1215-0050	Severe Duty; Shocks are 1.75in Bore
1999-2004			HD1214-0650	All Models

Ford F-550 Super Duty				
2005-2021	HD1214-0678	With Standard Suspension		
2005-2020	HD1215-0006	Severe Duty; Shocks are 1.75in Bore		
2005-2016			HD1215-0050	Severe Duty; Shocks are 1.75in Bore
1999-2004			HD1214-0650	All Models

Ford F500				
1975-1977	HD1214-0595	Shocks are 1.38in Bore	HD1214-0568	Shocks are 1.38in Bore

Ford F53				
2011-2019	HD1215-0093	All Models	HD1215-0101	All Models
2006-2009	HD1215-0093	All Models	HD1215-0101	All Models
1999-2004	HD5113-0015	All Models		
1999-2004	HD1215-0093	All Models	HD1215-0101	All Models
1992-1997	HD5113-0015	All Models		
1988-1997	HD1215-0093	All Models	HD1215-0130	Drive Axle

FRONT

REAR

APPLICATIONS

Ford F59				
2011-2019	HD1215-0093	All Models	HD1215-0101	All Models
1992-1997	HD5113-0015	All Models		
1988-1997	HD1215-0093	All Models	HD1215-0130	Drive Axle

Ford F600				
1990-1990	HD1214-0550	OE Interchange: D2HF18045AA; D7HT-18045CA; 9,000 to 12,000lb Axle; With Heavy Duty Suspension; Shocks are 1.38in Bore	HD1215-0029	OE Interchange: E6HT18080AA; Shocks are 1.75in Bore
1989-1994	HD1215-0078	OE Interchange: E9HS18045AA; Low Profile Vehicle; Shocks are 1.75in Bore		
1988-1990			HD1215-0121	OE Interchange: E8HS18080AA; Shocks are 1.75in Bore
1986-1989	HD1215-0088	OE Interchange: F6HT18045MA; Low Profile Vehicle; Shocks are 1.75in Bore	HD1215-0029	OE Interchange: E6HT18080AA; Shocks are 1.75in Bore
1983-1989	HD1214-0550	OE Interchange: D2HF18045AA; D7HT-18045CA; 9,000 to 12,000lb Axle; With Heavy Duty Suspension; Shocks are 1.38in Bore		
1980-1994	HD1214-0559	OE Interchange: E0HT18045AA; Excludes 9,000lb Axle with Heavy Duty Suspension; Without 12,000lb Axle; Shocks are 1.38in Bore		
1980-1990			HD1214-0563	OE Interchange: D7HT18080DA, D7HF18080AA; 17,000 to 18,000lb Rear Axle; Shocks are 1.38in Bore
1971-1979	HD1214-0595	OE Interchange: D2HT18045GA, D2T-F18045GA; With 5,500 to 9,000lb Axle; Shocks are 1.38in Bore		
1970-1990			HD1214-0568	OE Interchange: C7PF18077A, D2TF18080HA, D7HT18080BA; With 13,000 to 15,000lb Axle; Shocks are 1.38in Bore

Ford F650				
2021-2021	HD1215-0148	OE Interchange: FC4Z18124A, FC-4C18124B; Shocks are 1.75in Bore	HD1215-0083	OE Interchange: FC4Z18125D; with Rear Air Suspension; With 19,000-23,000lb Axle; Shocks are 1.75in Bore
2021-2021			HD1215-0170	OE Interchange: FC4Z18125A; With 13,500, 15,500, or 19,000lb multi Leaf Springs; Shocks are 1.75in Bore
2016-2019	HD1215-0148	OE Interchange: FC4Z18124A, FC-4C18124B; Shocks are 1.75in Bore	HD1215-0083	OE Interchange: FC4Z18125D; with Rear Air Suspension; With 19,000-23,000lb Axle; Shocks are 1.75in Bore
2016-2019			HD1215-0170	OE Interchange: FC4Z18125A; With 13,500, 15,500, or 19,000lb multi Leaf Springs; Shocks are 1.75in Bore

FRONT

REAR

Ford F650				
2015-2015	**HD1215-0022**	OE Interchange: 4C4Z18124RA; With 12,000-13,200lb Front Suspension; Shocks are 1.75in Bore	**HD1215-0055**	OE Interchange: 3578858C1, 3578858C2, and 4C4Z18125DA; Shocks are 1.75in Bore
2015-2015	**HD1215-0095**	OE Interchange: 3584117C2, 4C4Z18124P, AA615, 3584116C1, 3584116C2, 4C4Z18124QA1 AA616; Shocks are 1.75in Bore	**HD1215-0147**	OE Interchange: 4C4Z18125E; With INTL AIR 4x2 Rear Suspension; Shocks are 1.75in Bore
2005-2007	**HD1215-0147**	OE Interchange: 3553628C1, 3553628C2, 3553628C3, 3553628C4; Shocks are 1.75in Bore		
2004-2013	**HD1215-0095**	OE Interchange: 3584117C2, 4C4Z18124P, AA615, 3584116C1, 3584116C2, 4C4Z18124QA1 AA616; Shocks are 1.75in Bore	**HD1215-0055**	OE Interchange: 3578858C1, 3578858C2, and 4C4Z18125DA; Shocks are 1.75in Bore
2004-2013			**HD1215-0147**	OE Interchange: 4C4Z18125E; With INTL AIR 4x2 Rear Suspension; Shocks are 1.75in Bore
2004-2011			**HD1215-0063**	OE Interchange: 501906C92, 4C4Z18125B, 4C4018080BA; Shocks are 1.38in Bore
2004-2009			**HD1215-0073**	OE Interchange: 4C4Z18125CA, 60675003, 60675003L; With Hendrickson HAS-230 Air Suspension; Shocks are 1.75in Bore
2000-2013	**HD1215-0022**	OE Interchange: 4C4Z18124RA; With 12,000-13,200lb Front Suspension; Shocks are 1.75in Bore		
2000-2003	**HD1215-0123**	OE Interchange: F81A18045PD, XC3518045AD, XC3518045JA; Shocks are 1.75in Bore		
2000-2003	**HD1215-0095**	OE Interchange: 3584117C2, 4C4Z18124P, AA615, 3584116C1, 3584116C2, 4C4Z18124QA1 AA616; Shocks are 1.75in Bore		
2000-2003	**HD1215-0089**	OE Interchange: F81A18080ZC; With 12,000lb Axle; Shocks are 1.75in Bore	**HD1215-0059**	OE Interchange: 1C4418080AA; With Hendrickson HAS-190 Air Suspension; Shocks are 1.75in Bore

Ford F700				
1996-1997	**HD1215-0128**	OE Interchange: F6HT18045AA; With Multi-Leaf Spring Suspension; Shocks are 1.75in Bore		
1994-1997	**HD1214-0660**	OE Interchange: F4HT18045CB; With Multi Leaf Spring; With 4,500 to 13,200lb Axle; Shocks are 1.38in Bore	**HD1215-0029**	OE Interchange: F4HT18080AA, F4HT18080AB, and E6HT18080AA; With Tapered Leaf Spring; Shocks are 1.75in Bore
1994-1997	**HD1215-0043**	OE Interchange: F4HT18045AB, F4HT18045AC; With 2700, 3300, 3800, 4000, 6000, 7000, 8500, and 9000lb Axle; Shocks are 1.75in Bore	**HD1215-0036**	OE Interchange: F4HT18080BA; With 21,000lb Tapered Leaf Spring; Shocks are 1.75in Bore

FRONT

REAR

APPLICATIONS

Ford F700				
1994-1997	HD1215-0088	OE Interchange: F2HT18045DA; Low Profile Vehicle; Shocks are 1.75in Bore		
1990-1990	HD1214-0550	OE Interchange: D2HF18045AA; D7HT-18045CA; 9,000 to 12,000lb Axle; With Heavy Duty Suspension; Shocks are 1.38in Bore		OE Interchange: F4HT18080AA, F4HT18080AB, and E6HT18080AA; With Tapered Leaf Spring; Shocks are 1.75in Bore
1989-1994	HD1215-0078	OE Interchange: E9HS18045AA; Low Profile Vehicle; Shocks are 1.75in Bore	HD1215-0029	OE Interchange: F4HT18080AA, F4HT18080AB, and E6HT18080AA; With Tapered Leaf Spring; Shocks are 1.75in Bore
1988-1990			HD1215-0121	OE Interchange: E8HS18080AA; Shocks are 1.75in Bore
1986-1989	HD1215-0088	OE Interchange: F2HT18045DA; Low Profile Vehicle; Shocks are 1.75in Bore		
1986-1988			HD1215-0029	OE Interchange: F4HT18080AA, F4HT18080AB, and E6HT18080AA; With Tapered Leaf Spring; Shocks are 1.75in Bore
1983-1989	HD1214-0550	OE Interchange: D2HF18045AA; D7HT-18045CA; 9,000 to 12,000lb Axle; With Heavy Duty Suspension; Shocks are 1.38in Bore		
1980-1994	HD1214-0559	OE Interchange: E0HT18045AA; Excludes 9,000lb Axle with Heavy Duty Suspension; Without 12,000lb Axle; Shocks are 1.38in Bore		
1980-1990			HD1214-0563	OE Interchange: D7HT18080DA, D7HF18080AA; 17,000 to 18,000lb Rear Axle; Shocks are 1.38in Bore
1973-1990			HD1214-0568	OE Interchange: D7HT18080BA; With 13,000 to 15,000lb Axle; Shocks are 1.38in Bore
1973-1979	HD1214-0595	OE Interchange: D2HT18045GA, D2T-F18045GA, 52HF18045CA; With 5,500 to 9,000lb Axle; Shocks are 1.38in Bore		
1973-1979	HD1214-0564	OE Interchange: D2EF18045AA, B2HT-18045BA, D2TF18045AA; With 9,000lb Axle; Shocks are 1.38in Bore		
1970-1970	HD1214-0595	OE Interchange: D2HT18045GA, D2T-F18045GA, 52HF18045CA; With 5,500 to 9,000lb Axle; Shocks are 1.38in Bore	HD1214-0568	OE Interchange: C7PF18077A, D2TF18080HA, D7HT18080BA; Shocks are 1.38in Bore

Ford F7000				
1980-1987	HD1214-0559	OE Interchange: E0HT18045AA; Excludes 9,000lb Axle with Heavy Duty Suspension; Without 12,000lb Axle; Shocks are 1.38in Bore		

FRONT

REAR

Ford F750				
2021-2021	HD1215-0148	OE Interchange: FC4Z18124A, FC-4C18124B; Shocks are 1.75in Bore	HD1215-0083	OE Interchange: FC4Z18125D; with Rear Air Suspension; With 19,000-23,000lb Axle; Shocks are 1.75in Bore
2021-2021			HD1215-0170	OE Interchange: FC4Z18125A; With 13,500, 15,500, or 19,000lb multi Leaf Springs; Shocks are 1.75in Bore
2016-2019	HD1215-0148	OE Interchange: FC4Z18124A, FC-4C18124B; Shocks are 1.75in Bore	HD1215-0083	OE Interchange: FC4Z18125D; with Rear Air Suspension; With 19,000-23,000lb Axle; Shocks are 1.75in Bore
2016-2019			HD1215-0170	OE Interchange: FC4Z18125A; With 13,500, 15,500, or 19,000lb multi Leaf Springs; Shocks are 1.75in Bore
2015-2015	HD1215-0022	OE Interchange: 4C4Z18124RA; With 12,000-13,200lb Front Suspension; Shocks are 1.75in Bore	HD1215-0055	OE Interchange: 3578858C1, 3578858C2, and 4C4Z18125DA; Shocks are 1.75in Bore
2015-2015	HD1215-0095	OE Interchange: 3584117C2, 4C4Z18124P, AA615, 3584116C1, 3584116C2, 4C4Z18124QA1 AA616; Shocks are 1.75in Bore	HD1215-0147	OE Interchange: 4C4Z18125E; With INTL AIR 4x2 Rear Suspension; Shocks are 1.75in Bore
2005-2007	HD1215-0147	OE Interchange: 3553628C1, 3553628C2, 3553628C3, 3553628C4; Shocks are 1.75in Bore		
2004-2013			HD1215-0055	OE Interchange: 3578858C1, 3578858C2, and 4C4Z18125DA; Shocks are 1.75in Bore
2004-2013			HD1215-0147	OE Interchange: 4C4Z18125E; With INTL AIR 4x2 Rear Suspension; Shocks are 1.75in Bore
2004-2011			HD1215-0063	OE Interchange: 501906C92, 4C4Z18125B, 4C4018080BA; Shocks are 1.38in Bore
2004-2011			HD1215-0073	OE Interchange: 4C4Z18125CA, 60675003, 60675003L; With Hendrickson HAS-230 Air Suspension; Shocks are 1.75in Bore
2000-2013	HD1215-0022	OE Interchange: 4C4Z18124RA; With 12,000-13,200lb Front Suspension; Shocks are 1.75in Bore		
2000-2013	HD1215-0095	OE Interchange: 3584117C2, 4C4Z18124P, AA615, 3584116C1, 3584116C2, 4C4Z18124QA1 AA616; Shocks are 1.75in Bore		
2000-2003	HD1215-0123	OE Interchange: F81A18045PD, XC3518045AD, XC3518045JA; Shocks are 1.75in Bore		
2000-2003	HD1215-0089	OE Interchange: F81A18080ZC; With 12,000lb Axle; Shocks are 1.75in Bore	HD1215-0059	OE Interchange: 1C4418080AA; With Hendrickson HAS-190 Air Suspension; Shocks are 1.75in Bore

FRONT

REAR

APPLICATIONS

Ford F800				
1994-1997	HD1214-0660	OE Interchange: F4HT18045CB; With Multi Leaf Spring; With 4,500 to 13,200lb Axle; Shocks are 1.38in Bore	HD1215-0036	OE Interchange: F4HT18080BA; With 21,000lb Tapered Leaf Spring; Shocks are 1.75in Bore
1994-1997	HD1215-0088	OE Interchange: F2HT18045DA; Low Profile Vehicle; Shocks are 1.75in Bore		
1994-1997	HD1215-0043	OE Interchange: F4HT18045AB, F4HT18045AC; With 2700, 3300, 3800, 4000, 6000, 7000, 8500, and 9000lb Axle; Shocks are 1.75in Bore		
1990-1990	HD1215-0078	OE Interchange: F1HT18045AA; Shocks are 1.75in Bore		
1988-1990			HD1215-0121	OE Interchange: E8HS18080AA; Shocks are 1.75in Bore
1986-1997			HD1215-0029	OE Interchange: F4HT18080AA, F4HT18080AB, and E6HT18080AA; With Tapered Leaf Spring; Shocks are 1.75in Bore
1983-1990	HD1214-0550	OE Interchange: D2HF18045AA; D7HT-18045CA; 9,000 to 12,000lb Axle; With Heavy Duty Suspension; Shocks are 1.38in Bore		
1980-1994	HD1214-0559	OE Interchange: E0HT18045AA; Excludes 9,000lb Axle with Heavy Duty Suspension; Without 12,000lb Axle; Shocks are 1.38in Bore		
1980-1990			HD1214-0568	OE Interchange: D7HT18080BA; With 13,000 to 15,000lb Axle; Shocks are 1.38in Bore
1980-1990			HD1214-0563	OE Interchange: D7HT18080DA, D7HF18080AA; 17,000 to 18,000lb Rear Axle; Shocks are 1.38in Bore

Ford F8000				
1983-1987	HD1214-0559	OE Interchange: E0HT18045AA; Excludes 9,000lb Axle with Heavy Duty Suspension; Without 12,000lb Axle; Shocks are 1.38in Bore		

Ford FT800				
1980-1990	HD1214-0550	OE Interchange: D2HF18045AA, D7HT-18045CA; with 9,000 - 12,000 lb Axle; with Heavy Duty Suspension; Shocks are 1.38in Bore		
1980-1990	HD1214-0559	OE Interchange: E0HT18045AA; Excludes 9,000lb Axle with Heavy Duty Suspension; Without 12,000lb Axle; Shocks are 1.38in Bore		

FRONT

REAR

Ford FT8000				
1983-1987	**HD1214-0559**	OE Interchange: E0HT18045AA; Excludes 9,000lb Axle with Heavy Duty Suspension; Without 12,000lb Axle; Shocks are 1.38in Bore		

Ford FT900				
1996-1997	**HD1215-0128**	OE Interchange: F6HT18045AA; With Multi-Leaf Spring Suspension; Shocks are 1.75in Bore		
1994-1998			**HD1215-0036**	OE Interchange: F4HT18080BA; With 21,000lb Axle; Shocks are 1.75in Bore
1994-1997	**HD1215-0068**	OE Interchange: F4HT18045EA; With 14,600lb Tapered Leaf Spring Suspension; Shocks are 1.75in Bore		
1994-1997	**HD1215-0043**	OE Interchange: F4HT18045AB; With 6000, 7000, 8500, and 9000lb Axle; Shocks are 1.75in Bore	**HD1215-0029**	OE Interchange: F4HT18080AA; With 15,000lb Tapered Leaf Spring; Or 19,000lb Leaf Springs; Shocks are 1.75in Bore
1994-1995	**HD1214-0660**	OE Interchange: F4HT18045CB; With Multi Leaf Spring; With 4,500 to 13,200lb Axle; Shocks are 1.38in Bore		
1990-1997	**HD1215-0088**	OE Interchange: E9HS18045AA; Low Profile Vehicle; Shocks are 1.75in Bore		
1990-1993	**HD1215-0078**	OE Interchange: F1HT18045AA; Low Profile Vehicle; Shocks are 1.75in Bore		

Ford L800				
1981-1985	**HD1214-0550**	OE Interchange: D2HF18045AA; With 7,000 to 16,000lb Axle; Shocks are 1.38in Bore		
1981-1985	**HD1214-0559**	OE Interchange: D2HF18045BA, D7HT-18045DA; With 7,000 to 16,000lb Axle; Shocks are 1.38in Bore		
1980-1984	**HD1214-0564**	OE Interchange: D0HA18045E, D2HF18045DA, D7HT18045EA, D2HT18045BA,D2EF18045AA, D2K-F18045AA; With 7,000 to 12,000lb Axle; Shocks are 1.38in Bore		

Ford L8000				
1981-1988	**HD1214-0564**	OE Interchange: D2KF18045AA; With 7,000 to 12,000lb Axle; Shocks are 1.38in Bore	**HD1215-0133**	OE Interchange: D7HT18045BA; With Hendrickson Air Suspension; Shocks are 1.75in Bore
1981-1985	**HD1214-0550**	OE Interchange: D2HF18045AA; With 7,000 to 16,000lb Axle; Shocks are 1.38in Bore		

Ford L8000F				
1994-1997			**HD1215-0036**	OE Interchange: F4HT18080BA; With 21,000lb Axle; With 46” Tapered Leaf Spring; Shocks are 1.75in Bore

FRONT

REAR

Ford L8000F

1991-1997	**HD1214-0595**	OE Interchange: F1HT18045DB; With 4,500-10,000lb Multi-Leaf Spring Suspension; With 10,000-16,000lb Axle; Shocks are 1.38in		
1991-1997	**HD1215-0088**	OE Interchange: F1HT18045GA; With 52" Tapered Leaf Spring Suspension; Shocks are 1.75in Bore		
1991-1997	**HD1215-0134**	OE Interchange: F1HT18045RA, F1HT18045RB; With 58" Parabolic Tapered Leaf Spring Suspension; Shocks are 1.75in Bore		
1987-1997	**HD1214-0564**	OE Interchange: F1HT18045DA, F1HT-18045DB; 4,500 to 16,000lb Axle; With Multi Leaf Spring Suspension; Shocks are 1.38in Bore		

Ford L8501

1997-1998	**HD1214-0562**	OE Interchange: F6HT18045CC; 101", 113", or 122" BBC; With 14,600 or 16,000lb Axle; With 54" Multi Leaf Spring; Shocks are 1.38in Bore	**HD1215-0029**	OE Interchange: F4HT18080AB, F6HT18080CA, and XC4518080AA; With 101", 113", or 122" BBC; With 15,000, 17,500, 19,000, or 23,000lb Axle; Shocks are 1.75in Bore
1997-1998	**HD1214-0658**	OE Interchange: F6HT18045BC; 101" BBC; With 12,000 - 13,200lb Axle; With 54" Multi Leaf Spring; Shocks are 1.38in Bore	**HD1215-0036**	OE Interchange: F4HT18080BA, F6HT18080JA; With 101", 113", or 122" BBC; With 21,000 or 23,000lb Axle; With 46" or 52" Tapered Leaf Spring; Shocks are 1.75in Bore
1997-1998	**HD1215-0128**	OE Interchange: F6HT18045HB, F6HT18045HC; With 8,500 to 12,000lb Axle; 54" Tapered Leaf Spring Suspension; Shocks are 1.75in Bore	**HD1215-0045**	OE Interchange: 4790228, F6HT18080FC; With Hendrickson HA-210 & HA-230 Air Suspension; Shocks are 1.75in Bore
1997-1998	**HD1215-0157**	OE Interchange: F6HT18045EB, F6HT18045EC, F6HT18045GB, F6HT-18045GC; With 12,000 to 14,600lb Axle; With 54" or 60" Taper Springs; 101", 113", or 122" BBC; Shocks are 1.75in Bore	**HD1215-0067**	OE Interchange: 572412, F6HT18080DA; With Hendrickson HAS-40LH Air Suspension; 1.75in Bore
1997-1997			**HD1215-0042**	OE Interchange: 90045099, F6HT18080EA; With Neway AD123 Air Suspension; Shocks are 1.75in Bore

Ford L8511

1998-1998	**HD1214-0658**	OE Interchange: F6HT18045BC; 101" BBC; With 12,000 - 13,200lb Axle; With 54" Multi Leaf Spring; Shocks are 1.38in Bore	**HD1215-0029**	OE Interchange: F4HT18080AB, F6HT18080CA, and XC4518080AA; With 101", 113", or 122" BBC; With 15,000, 17,500, 19,000, or 23,000lb Axle; Shocks are 1.75in Bore
1998-1998	**HD1215-0128**	OE Interchange: F6HT18045HB, F6HT18045HC; With 8,500 to 12,000lb Axle; 54" Tapered Leaf Spring Suspension; Shocks are 1.75in Bore	**HD1215-0042**	OE Interchange: 90045099, F6HT18080EA; With Neway AD123 Air Suspension; Shocks are 1.75in Bore

FRONT

REAR

Ford L8511				
1998-1998	HD1215-0157	OE Interchange: F6HT18045EB, F6HT18045EC, F6HT18045GB, F6HT-18045GC; With 12,000 to 14,600lb Axle; With 54" or 60" Taper Springs; 101", 113", or 122" BBC; Shocks are 1.75in Bore	HD1215-0045	OE Interchange: 4790228, F6HT18080FC; With Hendrickson HA-210 & HA-230 Air Suspension; Shocks are 1.75in Bore
1998-1998			HD1215-0067	OE Interchange: 572412, F6HT18080DA; With Hendrickson HAS-40LH Air Suspension; 1.75in Bore

Ford L8513				
1996-1998	HD1214-0658	OE Interchange: F6HT18045BC; 101" BBC; With 12,000 - 13,200lb Axle; With 54" Multi Leaf Spring; Shocks are 1.38in Bore	HD1215-0029	OE Interchange: F4HT18080AB, F6HT18080CA, and XC4518080AA; With 101", 113", or 122" BBC; With 15,000, 17,500, 19,000, or 23,000lb Axle; Shocks are 1.75in Bore
1996-1998	HD1215-0128	OE Interchange: F6HT18045HB, F6HT18045HC; With 8,500 to 12,000lb Axle; 54" Tapered Leaf Spring Suspension; Shocks are 1.75in Bore	HD1215-0042	OE Interchange: 90045099, F6HT18080EA; With Neway AD123 Air Suspension; Shocks are 1.75in Bore
1996-1998	HD1215-0157	OE Interchange: F6HT18045EB, F6HT18045EC, F6HT18045GB, F6HT-18045GC; With 12,000 to 14,600lb Axle; With 54" or 60" Taper Springs; 101", 113", or 122" BBC; Shocks are 1.75in Bore	HD1215-0045	OE Interchange: 4790228, F6HT18080FC; With Hendrickson HA-210 & HA-230 Air Suspension; Shocks are 1.75in Bore
1996-1998			HD1215-0067	OE Interchange: 572412, F6HT18080DA; With Hendrickson HAS-40LH Air Suspension; 1.75in Bore

Ford L900				
1981-1981	HD1214-0564	OE Interchange: D2KF18045AA; With 7,000 to 12,000lb Axle; Shocks are 1.38in Bore		
1981-1981	HD1214-0550	OE Interchange: D2HF18045AA; With 7,000 to 16,000lb Axle; Shocks are 1.38in Bore		
1981-1981	HD1214-0559	OE Interchange: D2HF18045BA, D7HT-18045DA; With 7,000 to 16,000lb Axle; Shocks are 1.38in Bore		

Ford L9000				
1994-1997			HD1215-0036	OE Interchange: F4HT18080BA; With 21,000lb Axle; With 46" Tapered Leaf Spring; Shocks are 1.75in Bore
1991-1997	HD1214-0595	OE Interchange: F1HT18045DB; With 4,500 to 16,000lb Axle; With Multi Leaf Spring Suspension; Shocks are 1.38in Bore		
1991-1997	HD1215-0134	OE Interchange: F1HT18045RA, F1HT18045RB; With 58" Parabolic Tapered Leaf Spring Suspension; Shocks are 1.75in Bore		

FRONT

REAR

APPLICATIONS

Ford L9000				
1981-1997			**HD1215-0133**	OE Interchange: 4790213; With Hendrickson Air Suspension; Shocks are 1.75in Bore
1981-1990	**HD1214-0559**	OE Interchange: D2HF18045BA, D7HT-18045DA; With 7,000 to 16,000lb Axle; Shocks are 1.38in Bore		
1981-1985	**HD1214-0550**	OE Interchange: D2HF18045AA; With 7,000 to 16,000lb Axle; Shocks are 1.38in Bore		

Ford L9501				
1997-1998	**HD1214-0562**	OE Interchange: F6HT18045CC; 101", 113", or 122" BBC; With 14,600 or 16,000lb Axle; With 54" Multi Leaf Spring; Shocks are 1.38in Bore	**HD1215-0029**	OE Interchange: F4HT18080AB, F6HT18080CA, and XC4518080AA; With 101", 113", or 122" BBC; With 15,000, 17,500, 19,000, or 23,000lb Axle; Shocks are 1.75in Bore
1997-1998	**HD1215-0128**	OE Interchange: F6HT18045HB, F6HT18045HC; With 8,500 to 12,000lb Axle; 54" Tapered Leaf Spring Suspension; Shocks are 1.75in Bore	**HD1215-0036**	OE Interchange: F4HT18080BA, F6HT18080JA; With 101", 113", or 122" BBC; With 21,000 or 23,000lb Axle; With 46" or 52" Tapered Leaf Spring; Shocks are 1.75in Bore
1997-1998	**HD1215-0157**	OE Interchange: F6HT18045EB, F6HT18045EC, F6HT18045GB, F6HT-18045GC; With 12,000 to 14,600lb Axle; With 54" or 60" Taper Springs; 101", 113", or 122" BBC; Shocks are 1.75in Bore	**HD1215-0045**	OE Interchange: 4790228, F6HT18080FC; With Hendrickson HA-210 & HA-230 Air Suspension; Shocks are 1.75in Bore
1997-1998			**HD1215-0067**	OE Interchange: 572412, F6HT18080DA; With Hendrickson HAS-40LH Air Suspension; 1.75in Bore
1997-1997	**HD1214-0658**	OE Interchange: F6HT18045BC; 113" & 122" BBC; With 12,000 - 13,200lb Axle; With 54" Multi Leaf Spring; Shocks are 1.38in Bore	**HD1215-0042**	OE Interchange: 90045099, F6HT18080EA; With Neway AD123 Air Suspension; Shocks are 1.75in Bore

Ford L9513				
1996-1998	**HD1214-0562**	OE Interchange: F6HT18045CC; 101", 113", or 122" BBC; With 14,600 or 16,000lb Axle; With 54" Multi Leaf Spring; Shocks are 1.38in Bore	**HD1215-0029**	OE Interchange: F4HT18080AB, F6HT18080CA, and XC4518080AA; With 101", 113", or 122" BBC; With 15,000, 17,500, 19,000, or 23,000lb Axle; Shocks are 1.75in Bore
1996-1998	**HD1214-0658**	OE Interchange: F6HT18045BC; 113" or 122" BBC; With 12,000 - 13,200lb Axle; With 54" Multi Leaf Spring; Shocks are 1.38in Bore	**HD1215-0036**	OE Interchange: F4HT18080BA, F6HT18080JA; With 101", 113", or 122" BBC; With 21,000 or 23,000lb Axle; With 46" or 52" Tapered Leaf Spring; Shocks are 1.75in Bore
1996-1998	**HD1215-0128**	OE Interchange: F6HT18045HB, F6HT18045HC; With 8,500 to 12,000lb Axle; 54" Tapered Leaf Spring Suspension; Shocks are 1.75in Bore	**HD1215-0045**	OE Interchange: 4790228, F6HT18080FC; With Hendrickson HA-210 & HA-230 Air Suspension; Shocks are 1.75in Bore

FRONT

REAR

Ford L9513				
1996-1998	**HD1215-0157**	OE Interchange: F6HT18045EB, F6HT18045EC, F6HT18045GB, F6HT-18045GC; With 12,000 to 14,600lb Axle; With 54" or 60" Taper Springs; 101", 113", or 122" BBC; Shocks are 1.75in Bore	**HD1215-0067**	OE Interchange: 572412, F6HT18080DA; With Hendrickson HAS-40LH Air Suspension; 1.75in Bore
1996-1997			**HD1215-0042**	OE Interchange: 90045099, F6HT18080EA; With Neway AD123 Air Suspension; Shocks are 1.75in Bore

Ford L9522				
1998-1998	**HD1215-0128**	OE Interchange: F6HT18045HB, F6HT18045HC; With 8,500 to 12,000lb Axle; 54" Tapered Leaf Spring Suspension; Shocks are 1.75in Bore	**HD1215-0029**	OE Interchange: F4HT18080AB, F6HT18080CA, and XC4518080AA; With 101", 113", or 122" BBC; With 15,000, 17,500, 19,000, or 23,000lb Axle; Shocks are 1.75in Bore
1998-1998	**HD1215-0157**	OE Interchange: F6HT18045EB, F6HT18045EC, F6HT18045GB, F6HT-18045GC; With 12,000 to 14,600lb Axle; With 54" or 60" Taper Springs; 101", 113", or 122" BBC; Shocks are 1.75in Bore	**HD1215-0042**	OE Interchange: 90045099, F6HT18080EA; With Neway AD123 Air Suspension; Shocks are 1.75in Bore
1998-1998			**HD1215-0067**	OE Interchange: 572412, F6HT18080DA; With Hendrickson HAS-40LH Air Suspension; 1.75in Bore

Ford LA8000F				
1991-1997	**HD1215-0134**	OE Interchange: F1HT18045EA, F1HT18045EB; With 52" Tapered Leaf Spring Suspension; Shocks are 1.75in Bore	**HD1215-0045**	OE Interchange: 4790228; With Hendrickson Air Suspension; Shocks are 1.75in Bore
1991-1997	**HD1213-0679**	(Cab Shock)OE Interchange: 12010012; With Link Cab Suspension		
1991-1997	**HD1215-0126**	OE Interchange: F6HT18045LA; With 12,000 to 13,000lb Axle; Shocks are 1.75in Bore		
1991-1997	**HD1214-0595**	OE Interchange: F1HT18045CA; With 4,500 to 10,000lb Axle; With Multi Leaf Spring Suspension; Shocks are 1.38in Bore		

Ford LA9000				
1988-1997	**HD1214-0595**	OE Interchange: F1HT18045CA; With 4,500 to 10,000lb Axle; With Multi Leaf Spring Suspension; Shocks are 1.38in Bore	**HD1215-0045**	OE Interchange: 4790228; With Hendrickson Air Suspension; Shocks are 1.75in Bore
1988-1997	**HD1215-0088**	OE Interchange: F1HT18045HB; With 4,500-6,500lb Axle; With 58" Taperleaf Spring;; Shocks are 1.75in Bore		

Ford LL9000				
1994-1996	**HD1214-0595**	OE Interchange: F1HT18045DB; With 4,500 to 12,000lb Axle; With Multi Leaf Spring Suspension; Shocks are 1.38in Bore		

FRONT

REAR

APPLICATIONS

Ford LL9000				
1994-1996	HD1215-0088	OE Interchange: F1HT18045KB; With 16,000lb Axle; Shocks are 1.75in Bore		
1991-1992	HD1214-0595	OE Interchange: F1HT18045DB; With 4,500 to 12,000lb Axle; With Multi Leaf Spring Suspension; Shocks are 1.38in Bore		
1991-1992	HD1215-0088	OE Interchange: F1HT18045KB; With 16,000lb Axle; Shocks are 1.75in Bore		

Ford LLA9000				
1992-1997	HD1214-0595	OE Interchange: F1HT18045CA; With 4,500 to 10,000lb Axle; With Multi Leaf Spring Suspension; Shocks are 1.38in Bore	HD1215-0045	OE Interchange: 4790228; With Hendrickson Air Suspension; Shocks are 1.75in Bore
1992-1997	HD1215-0088	OE Interchange: F1HT18045HB; With 4,500-6,500lb Axle; With 58" Taperleaf Spring;; Shocks are 1.75in Bore		

Ford LN600				
1980-1985	HD1214-0595	OE Interchange: D7HT18045GA; With 3,000 to 7,000lb Axle; Shocks are 1.38in Bore		
1980-1985	HD1214-0564	OE Interchange: D2EF18045AA, D7HT-18045BA; With 4,400 to 9,000lb Axle; Shocks are 1.38in Bore	HD1214-0568	OE Interchange: D7HT18080BA; With 11,000 to 17,000lb Axle; Shocks are 1.38in Bore

Ford LN700				
1980-1986	HD1214-0595	OE Interchange: D7HT18045GA; With 3,000 to 7,000lb Axle; Shocks are 1.38in Bore		
1980-1986	HD1214-0564	OE Interchange: D2EF18045AA, D7HT-18045BA, C1TT18045C; With 4,400 to 9,000lb Axle; Shocks are 1.38in Bore	HD1214-0568	OE Interchange: D7HT18080BA; With 11,000 to 17,000lb Axle; Shocks are 1.38in Bore

Ford LN7000				
1994-1997	HD1215-0088	OE Interchange: F1HT18045GA; With 52" Tapered Leaf Spring Suspension; Shocks are 1.75in Bore	HD1215-0036	OE Interchange: F4HT18080BA; With 21,000 or 23,000lb Axle; With 46" Tapered Leaf Spring; Shocks are 1.75in Bore
1991-1997	HD1215-0134	OE Interchange: F1HT18045RA, F1HT18045RB; With 58" Parabolic Tapered Leaf Spring Suspension; Shocks are 1.75in Bore		
1991-1993	HD1215-0088	OE Interchange: F1HT18045GA; With 52" Tapered Leaf Spring Suspension; Shocks are 1.75in Bore		
1981-1997	HD1214-0595	OE Interchange: D7HT18045GA; With 3,000 to 7,000lb Axle; Shocks are 1.38in Bore		
1981-1997	HD1214-0564	OE Interchange: D2EF18045AA; With 4,400 to 9,000lb Axle; Shocks are 1.38in Bore	HD1215-0133	OE Interchange: 4790213; With Hendrickson Air Suspension; Shocks are 1.75in Bore

FRONT

REAR

Ford LN800				
1980-1985	HD1214-0559	OE Interchange: D2HF18045BA, D7HT-18045DA; With 6,000 to 16,000lb Axle; Shocks are 1.38in Bore		
1980-1985	HD1214-0595	OE Interchange: D7HT18045GA; With 3,000 to 7,000lb Axle; Shocks are 1.38in Bore		
1980-1984	HD1214-0564	OE Interchange: D2EF18045AA, D7HT-18045BA, D2KF18045AA; With 4,400 to 9,000lb Axle; Shocks are 1.38in Bore		
1980-1981	HD1214-0550	OE Interchange: D2HF18045AA; Shocks are 1.38in Bore		

Ford LN8000				
1994-1997	HD1215-0088	OE Interchange: F1HT18045GA; With 52" Tapered Leaf Spring Suspension; Shocks are 1.75in Bore	HD1215-0036	OE Interchange: F4HT18080BA; With 21,000 or 23,000lb Axle; With 46" Tapered Leaf Spring; Shocks are 1.75in Bore
1991-1997	HD1215-0134	OE Interchange: F1HT18045RA, F1HT18045RB; With 58" Parabolic Tapered Leaf Spring Suspension; Shocks are 1.75in Bore		
1991-1993	HD1215-0088	OE Interchange: F1HT18045GA; With 52" Tapered Leaf Spring Suspension; Shocks are 1.75in Bore		
1981-1997	HD1214-0564	OE Interchange: F1HT18045DA; With Multi Leaf Spring Suspension; Shocks are 1.38in Bore	HD1215-0133	OE Interchange: 4790213; With Hendrickson Air Suspension; Shocks are 1.75in Bore
1981-1997	HD1214-0595	OE Interchange: F1HT18045DB; 4,500 to 16,000lb Axle; With Multi Leaf Spring Suspension; Shocks are 1.38in Bore		
1981-1997	HD1214-0559	OE Interchange: D2HF18045BA, D7HT-18045DA; With 6,000 to 16,000lb Axle; Shocks are 1.38in Bore		
1981-1981	HD1214-0550	OE Interchange: D2HF18045AA; Shocks are 1.38in Bore		

Ford LN900				
1981-1981	HD1214-0550	OE Interchange: D2HF18045AA; Shocks are 1.38in Bore		
1981-1981	HD1214-0559	OE Interchange: D2HF18045BA, D7HT-18045DA; With 6,000 to 16,000lb Axle; Shocks are 1.38in Bore		
1981-1981	HD1214-0564	OE Interchange: D2KF18045AA; Shocks are 1.38in Bore		

Ford LN9000				
1991-1997	HD1214-0564	OE Interchange: F1HT18045DA; With Multi Leaf Spring Suspension; Shocks are 1.38in Bore		

FRONT

REAR

APPLICATIONS

Ford LN9000				
1991-1997	HD1215-0088	OE Interchange: F1HT18045GA; With 52" Tapered Leaf Spring Suspension; Shocks are 1.75in Bore		
1991-1997	HD1215-0134	OE Interchange: F1HT18045RA, F1HT18045RB; With 58" Parabolic Tapered Leaf Spring Suspension; Shocks are 1.75in Bore		
1981-1990	HD1214-0559	OE Interchange: D2HF18045BA, D7HT-18045DA; With 6,000 to 16,000lb Axle; Shocks are 1.38in Bore		
1981-1981	HD1214-0550	OE Interchange: D2HF18045AA, D7HT-18045CA; Shocks are 1.38in Bore		

Ford LNT800				
1981-1984	HD1214-0559	OE Interchange: D2HF18045BA, D7HT-18045DA; With 6,000 to 16,000lb Axle; Shocks are 1.38in Bore		
1981-1984	HD1214-0595	OE Interchange: D7HT18045GA; With 3,000 to 7,000lb Axle; Shocks are 1.38in Bore		
1981-1983	HD1214-0564	OE Interchange: D2KF18045AA; With 7,000 to 12,000lb Axle; Shocks are 1.38in Bore		
1981-1981	HD1214-0550	OE Interchange: D2HF18045AA; Shocks are 1.38in Bore		

Ford LNT8000				
1981-1989	HD1214-0564	OE Interchange: D2EF18045AA; With 4,400 to 9,000lb Axle; Shocks are 1.38in Bore	HD1215-0133	OE Interchange: 4790213; With Hendrickson Air Suspension; Shocks are 1.75in Bore
1981-1989	HD1214-0595	OE Interchange: D7HT18045GA; With 3,000 to 7,000lb Axle; Shocks are 1.38in Bore		
1981-1989	HD1214-0559	OE Interchange: D2HF18045BA, D7HT-18045DA; With 6,000 to 16,000lb Axle; Shocks are 1.38in Bore		
1981-1981	HD1214-0550	OE Interchange: D2HF18045AA, D7HT-18045CA; Shocks are 1.38in Bore		

Ford LNT900				
1981-1981	HD1214-0550	OE Interchange: D2HF18045AA, D7HT-18045CA; Shocks are 1.38in Bore		

Ford LNT9000				
1994-1997			HD1215-0036	OE Interchange: F4HT18080BA; With 21,000-23,000lb Axle(s); With 46" Tapered Leaf Springs; Shocks are 1.75in Bore
1991-1997	HD1214-0595	OE Interchange: F1HT18045DB; With 4,500 to 16,000lb Axle; With Multi Leaf Spring Suspension; Shocks are 1.38in Bore		

FRONT

REAR

Ford LNT9000				
1991-1997	**HD1215-0088**	OE Interchange: F1HT18045GA; With 52” Tapered Leaf Spring Suspension; Shocks are 1.75in Bore		
1991-1997	**HD1215-0134**	OE Interchange: F1HT18045RA, F1HT18045RB; With 58” Parabolic Tapered Leaf Spring Suspension; Shocks are 1.75in Bore		
1981-1997	**HD1214-0564**	OE Interchange: F1HT18045DA; With Multi Leaf Spring Suspension; Shocks are 1.38in Bore	**HD1215-0133**	OE Interchange: 4790213; With Hendrickson Air Suspension; Shocks are 1.75in Bore
1981-1990	**HD1214-0559**	OE Interchange: D2HF18045BA, D7HT-18045DA; With 6,000 to 16,000lb Axle; Shocks are 1.38in Bore		
1981-1981	**HD1214-0550**	OE Interchange: D2HF18045AA; Shocks are 1.38in Bore		

Ford LS9000				
1990-1997	**HD1214-0595**	OE Interchange: F1HT18045CA; With Multi Leaf Spring Suspension; Shocks are 1.38in Bore		
1990-1997	**HD1215-0134**	OE Interchange: F1HT18045EA; With 52” Tapered Leaf Spring Suspension; Shocks are 1.75in Bore		

Ford LT800				
1981-1984	**HD1214-0550**	OE Interchange: D2HF18045AA; With 7,000 to 16,000lb Axle; Shocks are 1.38in Bore		
1981-1984	**HD1214-0559**	OE Interchange: D2HF18045BA, D7HT-18045DA; With 6,000 to 16,000lb Axle; Shocks are 1.38in Bore		
1981-1984	**HD1214-0564**	OE Interchange: D2KF18045AA; With 7,000 to 12,000lb Axle; Shocks are 1.38in Bore		

Ford LT8000				
1981-1988	**HD1214-0564**	OE Interchange: D2KF18045AA; With 7,000 to 12,000lb Axle; Shocks are 1.38in Bore		
1981-1985	**HD1214-0550**	OE Interchange: D2HF18045AA; With 7,000 to 16,000lb Axle; Shocks are 1.38in Bore		

Ford LT8501				
1997-1998	**HD1214-0562**	OE Interchange: F6HT18045CC; 101”, 113”, or 122” BBC; With 14,600 or 16,000lb Axle; With 54” Multi Leaf Spring; Shocks are 1.38in Bore	**HD1215-0029**	OE Interchange: F4HT18080AB, F6HT18080CA, and XC4518080AA; With 101”, 113”, or 122” BBC; With 15,000, 17,500, 19,000, or 23,000lb Axle; Shocks are 1.75in Bore

FRONT

REAR

APPLICATIONS

Ford LT8501				
1997-1998	HD1214-0658	OE Interchange: F6HT18045BC; 101" BBC; With 12,000 - 13,200lb Axle; With 54" Multi Leaf Spring; Shocks are 1.38in Bore	HD1215-0036	OE Interchange: F4HT18080BA, F6HT18080JA; With 21,000 or 23,000lb Axle; With 101", 113" or 112" BBC; With 46" or 52" Tapered Leaf Spring; Shocks are 1.75in Bore
1997-1998	HD1215-0128	OE Interchange: F6HT18045HB, F6HT18045HC; With 8,500 to 12,000lb Axle; 54" Tapered Leaf Spring Suspension; Shocks are 1.75in Bore	HD1215-0067	OE Interchange: 572412, F6HT18080DA; With Hendrickson HAS-40LH Air Suspension; 1.75in Bore
1997-1998	HD1215-0157	OE Interchange: F6HT18045EB, F6HT18045EC, F6HT18045GB, F6HT-18045GC; With 12,000 to 14,600lb Axle; With 54" or 60" Taper Springs; 101", 113", or 122" BBC; Shocks are 1.75in Bore		
1997-1997			HD1215-0042	OE Interchange: 90045099, F6HT18080EA; With Neway AD123 Air Suspension; Shocks are 1.75in Bore

Ford LT8513				
1996-1998	HD1214-0562	OE Interchange: F6HT18045CC; 101", 113", or 122" BBC; With 14,600 or 16,000lb Axle; With 54" Multi Leaf Spring; Shocks are 1.38in Bore	HD1215-0036	OE Interchange: F4HT18080BA, F6HT18080JA; With 21,000 or 23,000lb Axle; With 101", 113" or 112" BBC; With 46" or 52" Tapered Leaf Spring; Shocks are 1.75in Bore
1996-1998	HD1214-0658	OE Interchange: F6HT18045BC; 101" BBC; With 12,000 - 13,200lb Axle; With 54" Multi Leaf Spring; Shocks are 1.38in Bore	HD1215-0067	OE Interchange: 572412, F6HT18080DA; With Hendrickson HAS-40LH Air Suspension; 1.75in Bore
1996-1998	HD1215-0128	OE Interchange: F6HT18045HB, F6HT18045HC; With 8,500 to 12,000lb Axle; 54" Tapered Leaf Spring Suspension; Shocks are 1.75in Bore		
1996-1998	HD1215-0157	OE Interchange: F6HT18045EB, F6HT18045EC, F6HT18045GB, F6HT-18045GC; With 12,000 to 14,600lb Axle; With 54" or 60" Taper Springs; 101", 113", or 122" BBC; Shocks are 1.75in Bore		
1996-1997			HD1215-0042	OE Interchange: 90045099, F6HT18080EA; With Neway AD123 Air Suspension; Shocks are 1.75in Bore
1996-1997			HD1215-0029	OE Interchange: F4HT18080AB, F6HT18080CA, and XC4518080AA; With 101", 113", or 122" BBC; With 15,000, 17,500, 19,000, or 23,000lb Axle; Shocks are 1.75in Bore

Ford LT9000				
1994-1997			HD1215-0036	OE Interchange: F4HT18080BA; With 21,000lb Axle; With 46" Tapered Leaf Spring; Shocks are 1.75in Bore

FRONT

REAR

Ford LT9000				
1991-1997	**HD1215-0134**	OE Interchange: F1HT18045EA; With 52" Tapered Leaf Spring Suspension; Shocks are 1.75in Bore		
1981-1997	**HD1214-0564**	OE Interchange: F1HT18045DA; With Multi Leaf Spring Suspension; Shocks are 1.38in Bore	**HD1215-0133**	OE Interchange: 4790213; With Hendrickson Air Suspension; Shocks are 1.75in Bore
1991-1996	**HD1214-0595**	OE Interchange: F1HT18045DB; With 4,500 to 16,000lb Axle; With Multi Leaf Spring Suspension; Shocks are 1.38in Bore		
1991-1996	**HD1215-0088**	OE Interchange: F1HT18045GA; With 52" Tapered Leaf Spring Suspension; Shocks are 1.75in Bore		
1981-1990	**HD1214-0559**	OE Interchange: D2HF18045BA, D7HT-18045DA; With 6,000 to 16,000lb Axle; Shocks are 1.38in Bore		
1981-1985	**HD1214-0550**	OE Interchange: D2HF18045AA; With 7,000 to 16,000lb Axle; Shocks are 1.38in Bore		

Ford LT9501				
1997-1998	**HD1214-0562**	OE Interchange: F6HT18045CC; 101", 113", or 122" BBC; With 14,600 or 16,000lb Axle; With 54" Multi Leaf Spring; Shocks are 1.38in Bore	**HD1215-0029**	OE Interchange: F4HT18080AB, F6HT18080CA, and XC4518080AA; With 101", 113", or 122" BBC; With 15,000, 17,500, 19,000, or 23,000lb Axle; Shocks are 1.75in Bore
1997-1998	**HD1214-0658**	OE Interchange: F6HT18045BC; 113" ot 122" BBC; With 12,000 - 13,200lb Axle; With 54" Multi Leaf Spring; Shocks are 1.38in Bore	**HD1215-0036**	OE Interchange: F4HT18080BA, F6HT18080JA; With 21,000 or 23,000lb Axle; With 101", 113" or 112" BBC; With 46" or 52" Tapered Leaf Spring; Shocks are 1.75in Bore
1997-1998	**HD1215-0157**	OE Interchange: F6HT18045EB, F6HT18045EC, F6HT18045GB, F6HT-18045GC; With 12,000 to 14,600lb Axle; With 54" or 60" Taper Springs; 101", 113", or 122" BBC; Shocks are 1.75in Bore	**HD1215-0045**	OE Interchange: 4790228, F6HT18080FC; With Hendrickson HA-210 & HA-230 Air Suspension; Shocks are 1.75in Bore
1997-1998			**HD1215-0067**	OE Interchange: 572412, F6HT18080DA; With Hendrickson HAS-40LH Air Suspension; 1.75in Bore
1997-1997	**HD1215-0128**	OE Interchange: F6HT18045HB, F6HT18045HC; With 8,500 to 12,000lb Axle; 54" Tapered Leaf Spring Suspension; Shocks are 1.75in Bore	**HD1215-0042**	OE Interchange: 90045099, F6HT18080EA; With Neway AD123 Air Suspension; Shocks are 1.75in Bore

Ford LT9513				
1996-1998			**HD1215-0045**	OE Interchange: 4790228, F6HT18080FC; With Hendrickson HA-210 & HA-230 Air Suspension; Shocks are 1.75in Bore

FRONT

REAR

Ford LT9513

1996-1997	**HD1215-0128**	OE Interchange: F6HT18045HB, F6HT18045HC; With 8,500 to 12,000lb Axle; 54" Tapered Leaf Spring Suspension; Shocks are 1.75in Bore	**HD1215-0042**	OE Interchange: 90045099, F6HT18080EA; With Neway AD123 Air Suspension; Shocks are 1.75in Bore
1996-1997	**HD1214-0562**	OE Interchange: F6HT18045CC; 101", 113", or 122" BBC; With 14,600 or 16,000lb Axle; With 54" Multi Leaf Spring; Shocks are 1.38in Bore	**HD1215-0067**	OE Interchange: 572412, F6HT18080DA, and F6HZ18125B; 101", 113" or 122" BBC; With Hendrickson HAS-40LH Air Suspension; 1.75in Bore
1996-1997	**HD1214-0658**	OE Interchange: F6HT18045BC; 113" & 122" BBC; With 12,000 - 13,200lb Axle; With 54" Multi Leaf Spring; Shocks are 1.38in Bore	**HD1215-0029**	OE Interchange: F4HT18080AB, F6HT18080CA, and XC4518080AA; With 101", 113", or 122" BBC; With 15,000, 17,500, 19,000, or 23,000lb Axle; Shocks are 1.75in Bore
1996-1997	**HD1215-0157**	OE Interchange: F6HT18045EB, F6HT18045EC, F6HT18045GB, F6HT-18045GC; With 12,000 to 14,600lb Axle; With 54" or 60" Taper Springs; 101", 113", or 122" BBC; Shocks are 1.75in Bore	**HD1215-0036**	OE Interchange: F4HT18080BA, F6HT18080JA; With 21,000 or 23,000lb Axle; With 101", 113" or 112" BBC; With 46" or 52" Tapered Leaf Spring; Shocks are 1.75in Bore

Ford LT9522

1997-1998			**HD1215-0045**	OE Interchange: 4790228, F6HT18080FC; With Hendrickson HA-210 & HA-230 Air Suspension; Shocks are 1.75in Bore
1997-1997	**HD1214-0658**	OE Interchange: F6HT18045BC; 113" & 122" BBC; With 12,000 - 13,200lb Axle; With 54" Multi Leaf Spring; Shocks are 1.38in Bore	**HD1215-0042**	OE Interchange: 90045099, F6HT18080EA; With Neway AD123 Air Suspension; Shocks are 1.75in Bore
1997-1997	**HD1214-0562**	OE Interchange: F6HT18045CC; 101", 113", or 122" BBC; With 14,600 or 16,000lb Axle; With 54" Multi Leaf Spring; Shocks are 1.38in Bore	**HD1215-0067**	OE Interchange: 572412, F6HT18080DA, and F6HZ18125B; 101", 113" or 122" BBC; With Hendrickson HAS-40LH Air Suspension; 1.75in Bore
1997-1997	**HD1215-0128**	OE Interchange: F6HT18045HB, F6HT18045HC; With 8,500 to 12,000lb Axle; 54" Tapered Leaf Spring Suspension; Shocks are 1.75in Bore	**HD1215-0029**	OE Interchange: F4HT18080AB, F6HT18080CA, and XC4518080AA; With 101", 113", or 122" BBC; With 15,000, 17,500, 19,000, or 23,000lb Axle; Shocks are 1.75in Bore
1997-1997	**HD1215-0157**	OE Interchange: F6HT18045EB, F6HT18045EC, F6HT18045GB, F6HT-18045GC; With 12,000 to 14,600lb Axle; With 54" or 60" Taper Springs; 101", 113", or 122" BBC; Shocks are 1.75in Bore	**HD1215-0036**	OE Interchange: F4HT18080BA, F6HT18080JA; With 21,000 or 23,000lb Axle; With 101", 113" or 112" BBC; With 46" or 52" Tapered Leaf Spring; Shocks are 1.75in Bore

Ford LTA9000

1988-1997	**HD1214-0595**	OE Interchange: F1HT18045CA; With 4,500 to 10,000lb Axle; With Multi Leaf Spring Suspension; Shocks are 1.38in Bore	**HD1215-0045**	OE Interchange: 4790228; With Hendrickson Air Suspension; Shocks are 1.75in Bore
1988-1997	**HD1215-0088**	OE Interchange: F1HT18045HB; With 4,500-6,500lb Axle; With 58" Taperleaf Spring;; Shocks are 1.75in Bore		

FRONT

REAR

Ford LTL9000				
1982-1985	**HD1214-0550**	OE Interchange: D2HF18045AA; With 7,000 to 12,000lb Axle; Shocks are 1.38in Bore		
Ford LTLA9000				
1992-1997	**HD1214-0595**	OE Interchange: F1HT18045CA; With 4,500 to 10,000lb Axle; With Multi Leaf Spring Suspension; Shocks are 1.38in Bore	**HD1215-0045**	OE Interchange: 4790228; With Hendrickson Air Suspension; Shocks are 1.75in Bore
1992-1997	**HD1215-0088**	OE Interchange: F1HT18045HB; With 4,500-6,500lb Axle; With 58" Taperleaf Spring;; Shocks are 1.75in Bore		
Ford LTS8000				
1981-1985	**HD1214-0550**	OE Interchange: D2HF18045AA, D7HT-18045CA; with 7,000 to 16,000 lb Axle; Shocks are 1.38in Bore		
Ford LTS9000				
1990-1997	**HD1214-0595**	OE Interchange: F1HT18045CA; With 4,500 to 10,000lb Axle; With Multi Leaf Spring Suspension; Shocks are 1.38in Bore		
1990-1997	**HD1215-0134**	OE Interchange: F1HT18045EA; With 52" Tapered Leaf Spring Suspension; Shocks are 1.75in Bore		
1981-1990	**HD1214-0564**	OE Interchange: D0HA18045E, D2HF-18045DA, D7HT18045EA; With 16,000lb Axle; Shocks are 1.38in Bore		
1981-1985	**HD1214-0550**	OE Interchange: D2HF18045AA, D2HT-18045CA; With 7,000 to 16,000lb Axle; Shocks are 1.38in Bore		
Ford P-400				
1975-1976	**HD1214-0605**	With Heavy Duty Springs; Shocks are 1.38in Bore		
Ford P-500				
1975-1976	**HD1214-0605**	Shocks are 1.38in Bore	**HD1214-0568**	Shocks are 1.38in Bore
Ford Transit 150				
2015-2016			**HD1214-0895**	All Models
Ford Transit 250				
2015-2016			**HD1214-0896**	All Models
Ford Transit 350				
2015-2016			**HD1214-0894**	All Models

FRONT

REAR

APPLICATIONS

Freightliner 108SD				
2012-2020			HD1215-0094	OE Interchange: 60680005, 6068005L, H60680005; With Hendrickson HMX 400 Haulmaax Suspension; With Hendrickson HMX 460 Haulmaax Suspension; With 17.5 in. Saddle Height; With 18.5 in. Saddle Height; Shocks are 1.75in Bore
2012-2020			HD1215-0132	OE Interchange: 60680004, 60680004L, H60680004; With Hendrickson HMX 400 Haulmaax Suspension; With Hendrickson HMX 460 Haulmaax Suspension; With 16.5 in Saddle Height; Shocks are 1.75in Bore
2012-2019	HD1214-0538	(Cab Shock) OE Interchange: 1860764000 and 1841762000	HD1215-0018	OE Interchange: 1615817000; With FAS II Airliner Suspension; Shocks are 1.75in Bore
2012-2019	HD1215-0025	OE Interchange: 1013684000, 1013809000; With Flat Leaf Spring; Shocks are 1.75in Bore	HD1215-0104	OE Interchange: 1615770000; With Freightliner Turftrac Air Suspension; Shocks are 1.75in Bore

Freightliner 114SD				
2012-2020			HD1215-0094	OE Interchange: 60680005, 6068005L, H60680005; With Hendrickson HMX 400 Haulmaax Suspension; With Hendrickson HMX 460 Haulmaax Suspension; With 17.5 in. Saddle Height; With 18.5 in. Saddle Height; Shocks are 1.75in Bore
2012-2020			HD1215-0132	OE Interchange: 60680004, 60680004L, H60680004; With Hendrickson HMX 400 Haulmaax Suspension; With Hendrickson HMX 460 Haulmaax Suspension; With 16.5 in Saddle Height; Shocks are 1.75in Bore
2012-2019	HD1215-0025	OE Interchange: 1013684000, 1013809000; With Flat Leaf Spring; Shocks are 1.75in Bore	HD1215-0018	OE Interchange: 1615817000; With FAS II Airliner Suspension; Shocks are 1.75in Bore
2012-2019			HD1215-0104	OE Interchange: 1615770000; With Freightliner Turftrac Air Suspension; Shocks are 1.75in Bore
2012-2018	HD1214-0538	(Cab Shock) OE Interchange: 1860764000 and 1841762000		

Freightliner 122SD				
2014-2020			HD1215-0094	OE Interchange: 60680005, 6068005L, H60680005; With Hendrickson HMX 400 Haulmaax Suspension; With Hendrickson HMX 460 Haulmaax Suspension; With 17.5 in. Saddle Height; With 18.5 in. Saddle Height; Shocks are 1.75in Bore

FRONT

REAR

Freightliner 122SD

2014-2020			**HD1215-0132**	OE Interchange: 60680004, 60680004L, H60680004; With Hendrickson HMX 400 Haulmaax Suspension; With Hendrickson HMX 460 Haulmaax Suspension; With 16.5 in Saddle Height; Shocks are 1.75in Bore
2014-2019			**HD1215-0104**	OE Interchange: 1615770000; With Freightliner Turftrac Air Suspension; Shocks are 1.75in Bore
2014-2015			**HD1215-0018**	OE Interchange: 1615817000; With FAS II Airliner Suspension; Shocks are 1.75in Bore
2013-2020	**HD1215-0025**	OE Interchange: 1013684000, 1013809000; With 18,000 lb Flat Leaf Spring; Shocks are 1.75in Bore		
2013-2016	**HD1214-0538**	(Cab Shock) OE Interchange: 1860764000 and 1841762000		

Freightliner Argosy

1999-2015	**HD1215-0025**	OE Interchange: 101302100, 1012703000, 1012704000; With Tapered Leaf Spring Suspension; Shocks are 1.75in Bore	**HD1215-0026**	OE Interchange: 161657700; With low profile air suspension; Shocks are 1.75 in Bore
1999-2015			**HD1215-0018**	OE Interchange: 1613952000, 1613957000, 1615817000, and 680339; Drive Axle; With FAS II Airliner Suspension; Shocks are 1.75in Bore
1999-2015			**HD1215-0026**	Drive Axle; With Low Profile Air Suspension; OE Interchange: 1614259000 and 1616577000; Shocks arein Bore

Freightliner Business Class M2

2004-2012			**HD1215-0026**	OE Interchange: 161657700; With low profile air suspension; Shocks are 1.75 in Bore
2004-2012			**HD1215-0180**	Drive Axle; With 60” Spring (18,000-23,000 lbs); OE Interchange: 1615765000; Shocks are 1.75 in Bore
2004-2012			**HD1215-0026**	Drive Axle; With Low Profile Air Suspension; OE Interchange: 1614259000 and 1616577000; Shocks arein Bore
2004-2012			**HD1214-0611**	OE Interchange: 1616486000, 1616442000; Drive Axle; With 52 Inch Spring; With 10,000 to 23,000lb Axle; Shocks are 1.38in Bore

Freightliner Cascadia

2017-2020	**HD1214-0845**	OE Interchange: 101419300; Shocks are 1.38 in Bore		
2017-2020	**HD1214-0845**	OE Interchange: 1014193000; Shocks are 1.38 in Bore		

FRONT

REAR

APPLICATIONS

Freightliner Cascadia				
2009-2019	HD1215-0103	OE Interchange: 58913003, 58913003L, 58913012; Steering Axle; With Hendrickson Airtek Suspension; Shocks are 1.75in Bore		
2009-2017	HD1214-0538	(Cab Shock) OE Interchange: 1860764000 and 1841762000		
2008-2020	HD1215-0025	OE Interchange: 1013211000, 1013634000; with 12,000-13,3000lb Tapered Leaf Springs; Shocks are 1.75in Bore	HD1215-0018	OE Interchange: 1615817000, 1618708000, and 680611; With FAS II Airliner Suspension; Shocks are 1.75in Bore

Freightliner Century Class				
2001-2011	HD1214-0636	(Cab Shock) OE Interchange: 1841762001	HD1215-0026	OE Interchange: 1614259000; With low profile air suspension; Shocks are 1.75 in Bore
2001-2011	HD1214-0544	(Cab Shock) OE Interchange: 1830378000, 1832999000	HD1214-0607	OE Interchange: 1614794000; Drive Axle; Shocks are 1.38in Bore
2001-2011	HD1214-0538	(Cab Shock) OE Interchange: 1832999001, 1841762000, and 1841762002	HD1215-0018	OE Interchange: 1613957000, 1615817000, 680339; With FAS II Airliner Suspension; Shocks are 1.75in Bore
2001-2011	HD1215-0021	Steering Axle; With Tapered Leaf Spring Suspension; OE Interchange: 1012542000; Shocks are 1.75in Bore		
2001-2011	HD1215-0025	OE Interchange: 1013211000, 1012703000, 1012704000; Shocks are 1.75in Bore	HD1215-0026	Drive Axle; With Low Profile Air Suspension; OE Interchange: 1614259000 and 1616577000; Shocks arein Bore

Freightliner Classic				
2001-2011	HD1214-0535	(Cab Shock) OE Interchange: 1829846000		
2001-2011	HD1215-0025	OE Interchange: 1013211000; Steering Axle; With 1.5” Tapered Leaf 12000lb Spring; Shocks are 1.75in Bore		
2001-2011	HD1215-0029	OE Interchange: 1012032002; Steering Axle; Shocks are 1.75in Bore		
2001-2011	HD1215-0089	OE Interchange: 70029; Shocks are 1.75in Bore		
2001-2011	HD1215-0103	OE Interchange: 58913003, 58913003L; Steering Axle; With Hendrickson Airtek Suspension; Shocks are 1.75in Bore		
2001-2011	HD1215-0171	OE Interchange: 680009; Shocks are 1.75in Bore		
2001-2010			HD1215-0018	OE Interchange: 1615817000, 1618708000, and 680611; With FAS II Airliner Suspension; Shocks are 1.75in Bore

FRONT

REAR

Freightliner Classic XL

2001-2009	**HD1214-0535**	(Cab Shock) OE Interchange: 1829846000	**HD1215-0018**	OE Interchange: 1615817000, 1618708000, and 680611; With FAS II Airliner Suspension; Shocks are 1.75in Bore
2001-2009	**HD1215-0025**	OE Interchange: 1013211000; Steering Axle; With 1.5" Tapered Leaf 12000lb Spring; Shocks are 1.75in Bore		
2001-2009	**HD1215-0029**	OE Interchange: 1012032004; Steering Axle; Shocks are 1.75in Bore		
2001-2009	**HD1215-0089**	OE Interchange: 70029; Shocks are 1.75in Bore		
2001-2009	**HD1215-0103**	OE Interchange: 58913003, 58913003L; Steering Axle; With Hendrickson Airtek Suspension; Shocks are 1.75in Bore		
2001-2009	**HD1215-0171**	OE Interchange: 680009; Shocks are 1.75in Bore		

Freightliner Columbia

2003-2020	**HD1215-0103**	OE Interchange: 58913003, 58913003L, 58913012; Steering Axle; With Hendrickson Airtek Suspension; Shocks are 1.75in Bore		
2001-2020	**HD1215-0025**	OE Interchange: 1829846000; Steering Axle; Shocks are 1.75in Bore	**HD1215-0018**	OE Interchange: 1615817000, 1618708000, and 680611; With FAS II Airliner Suspension; Shocks are 1.75in Bore
2001-2018	**HD1214-0538**	(Cab Shock) OE Interchange: 1841762000, 1860764000, 1869674000; With Sleeper Cab		
2001-2017	**HD1214-0535**	(Cab Shock) OE Interchange: 1829846000		

Freightliner Coronado

2010-2016	**HD1214-0636**	(Cab Shock) OE Interchange: 1841762001		
2004-2020			**HD1215-0018**	OE Interchange: 1615817000, 1618708000, and 680611; With FAS II Airliner Suspension; Shocks are 1.75in Bore
2001-2020	**HD1214-0538**	(Cab Shock) OE Interchange: 1841762000, 1869674000, 1841765002, 1860764000	**HD1214-0534**	OE Interchange: 665174; with Chalmers 46,000 lb Rear Suspension; Shocks are 1.38in Bore
2001-2020	**HD1215-0103**	OE Interchange: 58913003, 58913012; Steering Axle; With Hendrickson Airtek Suspension; Shocks are 1.75in Bore	**HD1215-0062**	OE interchange: 665174; with Chalmers 46,000 lb Rear Suspension; Shocks are 1.75in Bore
2001-2020			**HD1215-0104**	OE Interchange: 1615770000; With Freightliner Turftrac Air Suspension; Shocks are 1.75in Bore

FRONT

REAR

APPLICATIONS

Freightliner Coronado				
2001-2019	HD1215-0025	OE Interchange: 1013211000; Steering Axle; With 1.5" Tapered Leaf 12000lb Spring; Shocks are 1.75in Bore		

Freightliner FB65				
2001-2006	HD1215-0068	OE Interchange: 1616765000; Bus(Non-School)-Stripped Chassis; Shocks are 1.75in Bore		

Freightliner FC70				
1999-2004	HD1215-0068	OE Interchange: 6803230300, 665538; Steering Axle; With 11,000 to 12,000lb Spring; Shocks are 1.75in Bore		
1999-2004	HD1214-0566	OE Interchange: 6803230200, 654654; Steering Axle; 6,000 - 9,000lb Springs; Shocks are 1.38in Bore	HD1215-0018	OE Interchange: 1613957000, 1615817000, 680339; With FAS II Airliner Suspension; Shocks are 1.75in Bore

Freightliner FC80				
1999-2007	HD1215-0068	OE Interchange: 6803230300, 665538; Steering Axle; With 11,000 to 12,000lb Spring; Shocks are 1.75in Bore		
1999-2007	HD1214-0566	OE Interchange: 6803230200, 654654; Steering Axle; 6,000 - 9,000lb Springs; Shocks are 1.38in Bore	HD1215-0018	OE Interchange: 1613957000, 1615817000, 680339; With FAS II Airliner Suspension; Shocks are 1.75in Bore

Freightliner FL50				
1995-2005	HD1215-0068	OE Interchange: 6803230300, 665538; Steering Axle; With 9,000, 11,000, and 12,000lb Axle; Shocks are 1.75in Bore	HD1214-0568	OE Interchange: 161113300; Drive Axle; With FAS Airliner Suspension; Shocks are 1.38in Bore
1995-2005	HD1214-0566	OE Interchange: 6803230200, 654654; Steering Axle; 6,000 - 9,000lb Springs; Shocks are 1.38in Bore	HD1215-0018	OE Interchange: 1613957000, 1615817000, 680339; With FAS II Airliner Suspension; Shocks are 1.75in Bore
1995-2005			HD1214-0593	OE Interchange: 6803260000; Drive Axle; With 15,000lb Springs; Shocks are 1.38in Bore

Freightliner FL60				
1991-2004	HD1215-0068	OE Interchange: 6803230300, 665538; Steering Axle; With 9,000, 11,000, and 12,000lb Axle; Shocks are 1.75in Bore	HD1214-0593	OE Interchange: 6803260000; Drive Axle; With 15,000lb Springs; Shocks are 1.38in Bore
1991-2004	HD1214-0566	OE Interchange: 6803230200, 654654; Steering Axle; 6,000 - 9,000lb Springs; Shocks are 1.38in Bore		
1991-2004	HD1213-0651	(Cab Shock) OE Interchange: 12020054		
1991-2004	HD1214-0544	(Cab Shock) OE Interchange: 1830378, 1830378000	HD1214-0568	OE Interchange: 161113300; Drive Axle; With FAS Airliner Suspension; Shocks are 1.38in Bore

FRONT

REAR

Freightliner FL60				
1991-2004	HD1214-0535	(Cab Shock) OE Interchange: 1829846000	HD1215-0018	OE Interchange: 1613957000, 1615817000, 680339; With FAS II Airliner Suspension; Shocks are 1.75in Bore

Freightliner FL70				
1991-2005	HD1215-0068	OE Interchange: 6803230300, 665538; Steering Axle; With 9,000, 11,000, and 12,000lb Axle; Shocks are 1.75in Bore	HD1214-0593	OE Interchange: 6803260000; Drive Axle; With 15,000lb Springs; Shocks are 1.38in Bore
1991-2005	HD1214-0566	OE Interchange: 6803230200, 654654; Steering Axle; 6,000 - 9,000lb Springs; Shocks are 1.38in Bore		
1991-2005	HD1213-0651	(Cab Shock) OE Interchange: 12020054		
1991-2005	HD1214-0544	(Cab Shock) OE Interchange: 1830378, 1830378000	HD1214-0568	OE Interchange: 161113300; Drive Axle; With FAS Airliner Suspension; Shocks are 1.38in Bore
1991-2005	HD1214-0535	(Cab Shock) OE Interchange: 1829846000	HD1215-0018	OE Interchange: 1613957000, 1615817000, 680339; With FAS II Airliner Suspension; Shocks are 1.75in Bore

Freightliner FL80				
1991-2005	HD1214-0566	OE Interchange: 6803230200, 654654; Steering Axle; 6,000 - 9,000lb Springs; Shocks are 1.38in Bore	HD1214-0568	OE Interchange: 161113300; Drive Axle; With FAS Airliner Suspension; Shocks are 1.38in Bore
1991-2005	HD1215-0068	OE Interchange: 6803230300, 665538; Steering Axle; With 9,000, 11,000, and 12,000lb Axle; Shocks are 1.75in Bore	HD1215-0018	OE Interchange: 1613957000, 1615817000, 680339; With FAS II Airliner Suspension; Shocks are 1.75in Bore
1991-2005			HD1214-0593	OE Interchange: 6803260000; Drive Axle; With 15,000lb Springs; Shocks are 1.38in Bore

Freightliner FLB				
2002-2002	HD1213-0651	(Cab Shock) OE Interchange: 12020054	HD1215-0064	OE Interchange: 1613947000, 6813260400; Drive Axle; With Airliner Rolling Lobe Spring Air Suspension; Shocks are 1.75in Bore
2002-2002	HD1215-0029	OE Interchange: 1012030002, 1012032000, 1012032001, 1012032002, 1012032003, 1012032004, 70042, 535228, 680009; Steering Axle; Shocks are 1.75in Bore	HD1215-0018	OE Interchange: 1613957000, 1615817000, 680339; With FAS II Airliner Suspension; Shocks are 1.75in Bore
2002-2002			HD1215-0113	OE Interchange: 1612117000; Drive Axle; With Convoluted Spring Air Suspension; Shocks are 1.75in Bore
2002-2002			HD1214-0508	OE Interchange: 90044162; Tag Axle With Neway Air Suspension; Shocks are 1.38in Bore
2002-2002	HD1213-0680	(Cab Shock) OE Interchange: 6818910205	HD1214-0568	OE Interchange: 16106880, 535227, 650224, 665236; Drive Axle; With Rear Air Suspension; Shocks are 1.38in Bore

FRONT

REAR

APPLICATIONS

Freightliner FLB

1994-1999	**HD1213-0651**	(Cab Shock) OE Interchange: 12020054	**HD1215-0064**	OE Interchange: 1613947000, 6813260400; Drive Axle; With Airliner Rolling Lobe Spring Air Suspension; Shocks are 1.75in Bore
1994-1999	**HD1215-0029**	OE Interchange: 1012030002, 1012032000, 1012032001, 1012032002, 1012032003, 1012032004, 70042, 535228, 680009; Steering Axle; Shocks are 1.75in Bore	**HD1215-0018**	OE Interchange: 1613957000, 1615817000, 680339; With FAS II Airliner Suspension; Shocks are 1.75in Bore
1994-1999	**HD1213-0680**	(Cab Shock) OE Interchange: 6818910205	**HD1214-0508**	OE Interchange: 90044162; Tag Axle With Neway Air Suspension; Shocks are 1.38in Bore
1994-1999			**HD1214-0568**	OE Interchange: 16106880, 535227, 650224, 665236; Drive Axle; With Rear Air Suspension; Shocks are 1.38in Bore
1994-1999			**HD1215-0113**	OE Interchange: 1612117000; Drive Axle; With Convoluted Spring Air Suspension; Shocks are 1.75in Bore

Freightliner FLC112

1992-2001	**HD1213-0679**	(Cab Shock) OE Interchange: 12020012; With Link Cab Suspension	**HD1215-0113**	OE Interchange: 1612117000; Drive Axle; With Convoluted Spring Air Suspension; Shocks are 1.75in Bore
1985-2001	**HD1214-0535**	(Cab Shock) OE Interchange: 1829846000	**HD1214-0508**	OE Interchange: 90044162; Tag Axle With Neway Air Suspension; Shocks are 1.38in Bore
1985-2001	**HD1214-0636**	(Cab Shock) OE Interchange: 1841762001	**HD1214-0568**	OE Interchange: 16106880, 535227, 650224, 665236; Drive Axle; With Rear Air Suspension; Shocks are 1.38in Bore
1985-2001	**HD1214-0573**	(Cab Shock) OE Interchange: 1860765000, 12011043, 12021043, 12011044, 12021044; With Link Cab Suspension	**HD1215-0018**	OE Interchange: 1613957000, 1615817000, 680339; With FAS II Airliner Suspension; Shocks are 1.75in Bore
1985-2001	**HD1215-0025**	OE Interchange: 101302100; Steering Axle; With Low Profile Air Suspension; Shocks are 1.75in Bore	**HD1215-0026**	Drive Axle; With Low Profile Air Suspension; OE Interchange: 1614259000 and 1616577000; Shocks are 1.75 in Bore
1985-2001	**HD1215-0029**	OE Interchange: 1012030002, 1012032000, 1012032001, 1012032002, 1012032003, 1012032004, 70042, 535228, 680009; Steering Axle; Shocks are 1.75in Bore	**HD1215-0064**	OE Interchange: 1613947000, 6813260400; Drive Axle; With Airliner Rolling Lobe Spring Air Suspension; Shocks are 1.75in Bore

Freightliner FLC120

1991-1991	**HD1214-0535**	(Cab Shock) OE Interchange: 1829846000	**HD1214-0508**	OE Interchange: 90044162; Tag Axle With Neway Air Suspension; Shocks are 1.38in Bore
1991-1991	**HD1214-0573**	(Cab Shock) OE Interchange: 186076500, 12021043, 12021044	**HD1214-0568**	OE Interchange: 16106880, 535227, 650224, 665236; Drive Axle; With Rear Air Suspension; Shocks are 1.38in Bore
1991-1991	**HD1214-0636**	(Cab Shock) OE Interchange: 1841762001	**HD1215-0018**	OE Interchange: 1613957000; With FAS II Airliner Suspension; Shocks are 1.75in Bore

FRONT

REAR

Freightliner FLC120

1991-1991	**HD1215-0025**	OE Interchange: 101302100; Steering Axle; With Low Profile Air Suspension; Shocks are 1.75in Bore	**HD1215-0064**	OE Interchange: 1613947000, 6813260400; Drive Axle; With Airliner Rolling Lobe Spring Air Suspension; Shocks are 1.75in Bore
1991-1991	**HD1215-0029**	OE Interchange: 1012030002, 1012032000, 1012032001, 1012032002, 1012032003, 1012032004, 70042, 535228, 680009; Steering Axle; Shocks are 1.75in Bore	**HD1215-0113**	OE Interchange: 1612117000; Drive Axle; With Convoluted Spring Air Suspension; Shocks are 1.75in Bore
1981-1988	**HD1214-0535**	(Cab Shock) OE Interchange: 1829846000	**HD1214-0508**	OE Interchange: 90044162; Tag Axle With Neway Air Suspension; Shocks are 1.38in Bore
1981-1988	**HD1214-0573**	(Cab Shock) OE Interchange: 186076500, 12021043, 12021044	**HD1214-0568**	OE Interchange: 16106880, 535227, 650224, 665236; Drive Axle; With Rear Air Suspension; Shocks are 1.38in Bore
1981-1988	**HD1214-0636**	(Cab Shock) OE Interchange: 1841762001	**HD1215-0018**	OE Interchange: 1613957000; With FAS II Airliner Suspension; Shocks are 1.75in Bore
1981-1988	**HD1215-0025**	OE Interchange: 101302100; Steering Axle; With Low Profile Air Suspension; Shocks are 1.75in Bore	**HD1215-0064**	OE Interchange: 1613947000, 6813260400; Drive Axle; With Airliner Rolling Lobe Spring Air Suspension; Shocks are 1.75in Bore
1981-1988	**HD1215-0029**	OE Interchange: 1012030002, 1012032000, 1012032001, 1012032002, 1012032003, 1012032004, 70042, 535228, 680009; Steering Axle; Shocks are 1.75in Bore	**HD1215-0113**	OE Interchange: 1612117000; Drive Axle; With Convoluted Spring Air Suspension; Shocks are 1.75in Bore

Freightliner FLD112

1991-2006	**HD1213-0679**	(Cab Shock) OE Interchange: 12020012; With Link Cab Suspension	**HD1214-0508**	OE Interchange: 90044162; Tag Axle With Neway Air Suspension; Shocks are 1.38in Bore
1991-2006	**HD1214-0535**	(Cab Shock) OE Interchange: 1829846000	**HD1214-0568**	OE Interchange: 16106880, 535227, 650224, 665236; Drive Axle; With Rear Air Suspension; Shocks are 1.38in Bore
1991-2006	**HD1214-0573**	(Cab Shock) OE Interchange: 1860765000, 12011043, 12021043, 12011044, 12021044; With Link Cab Suspension	**HD1215-0026**	Drive Axle; With Low Profile Air Suspension; OE Interchange: 1614259000 and 1616577000; Shocks are 1.75 in Bore
1991-2006	**HD1214-0636**	(Cab Shock) OE Interchange: 1841762001	**HD1215-0018**	OE Interchange: 1613957000, 1615817000, 680339; With FAS II Airliner Suspension; Shocks are 1.75in Bore
1991-2006	**HD1215-0025**	OE Interchange: 101302100; Steering Axle; With Low Profile Air Suspension; Shocks are 1.75in Bore	**HD1215-0064**	OE Interchange: 1613947000, 6813260400; Drive Axle; With Airliner Rolling Lobe Spring Air Suspension; Shocks are 1.75in Bore
1991-2006	**HD1215-0029**	OE Interchange: 1012030002, 1012032000, 1012032001, 1012032002, 1012032003, 1012032004, 70042, 535228, 680009; Steering Axle; Shocks are 1.75in Bore	**HD1215-0113**	OE Interchange: 1612117000; Drive Axle; With Convoluted Spring Air Suspension; Shocks are 1.75in Bore

FRONT

REAR

APPLICATIONS

Freightliner FLD120

1988-2011	**HD1214-0535**	(Cab Shock) OE Interchange: 1829846000	**HD1214-0508**	OE Interchange: 90044162; Tag Axle With Neway Air Suspension; Shocks are 1.38in Bore
1988-2011	**HD1214-0636**	(Cab Shock) OE Interchange: 1841762001	**HD1214-0568**	OE Interchange: 16106880, 535227, 650224, 665236; Drive Axle; With Rear Air Suspension; Shocks are 1.38in Bore
1988-2011	**HD1215-0025**	OE Interchange: 101302100; Steering Axle; With Low Profile Air Suspension; Shocks are 1.75in Bore	**HD1215-0018**	OE Interchange 1613957000; With FAS II Airliner Suspension; Shocks are 1.75in Bore
1988-2011	**HD1215-0029**	OE Interchange: 1012030002, 1012032000, 1012032001, 1012032002, 1012032003, 1012032004, 70042, 535228, 680009; Steering Axle; Shocks are 1.75in Bore	**HD1215-0026**	Drive Axle; With Low Profile Air Suspension; OE Interchange: 1614259000 and 1616577000; Shocks are 1.75 in Bore
1988-2011			**HD1215-0064**	OE Interchange: 1613947000, 6813260400; Drive Axle; With Airliner Rolling Lobe Spring Air Suspension; Shocks are 1.75in Bore
1988-2011			**HD1215-0113**	OE Interchange: 1612117000; Drive Axle; With Convoluted Spring Air Suspension; Shocks are 1.75in Bore

Freightliner FS65

1996-2008	**HD1215-0068**	OE Interchange: 6803230300; Steering Axle; With Tapered Leaf Spring Suspension; Shocks are 1.75in Bore	**HD1214-0593**	OE Interchange: 6803230300; Drive Axle; With Tapered Leaf Spring Suspension; Shocks are 1.38in Bore

Freightliner M2 106

2009-2020	**HD1215-0060**	OE Interchange: 1013592000; Shocks are 1.75in Bore		
2009-2019	**HD1215-0062**	OE Interchange: 101376000; With 8,000 - 16,000 lb Front Axle; With Tapered Leaf Spring Suspension; Shocks are 1.75in Bore		
2009-2016	**HD1214-0534**	OE Interchange: 101376000; With 8,000 - 16,000 lb Front Axle; With Tapered Leaf Spring Suspension; Shocks are 1.38in Bore		
2002-2018			**HD1215-0026**	OE Interchange: 1618711000; With low profile air suspension; Shocks are 1.75 in Bore
2002-2014	**HD1214-0611**	OE Interchange: 1616486000; With 52” Springs; With 10,000-15,000lb Springs; Shocks are 1.38in Bore		
2002-2014	**HD1215-0180**	OE Interchange: 1615765000; With 18,000-23,000lb Axle; With 52” or 60” Spring; Shocks are 1.75in Bore		
2001-2018			**HD1215-0018**	OE Interchange 1618708000, 1615817000, 1613957000; With FAS II Airliner Suspension; Shocks are 1.75in Bore

FRONT

REAR

Freightliner M2 106				
2001-2008	HD1115-0073	OE Interchange: 1012390000; With 10,000-12,000lb Tapered Leaf Spring Suspension		
2001-2008	HD1115-0073	OE Interchange: 1012388000; With 6,000-9,000lb Front Axle		

Freightliner M2 112				
2003-2020	HD1215-0025	OE Interchange: 1013021000; Steering Axle; Shocks are 1.75in Bore		
2003-2018			HD1215-0018	OE Interchange 1618708000, 1615817000, 1613957000; With FAS II Airliner Suspension; Shocks are 1.75in Bore
2003-2018			HD1215-0026	OE Interchange: 1618711000; With low profile air suspension; Shocks are 1.75 in Bore
2003-2016	HD1214-0538	(Cab Shock) OE Interchange: 1860764000, 1841762000		
2003-2014	HD1214-0611	OE Interchange: 1616486000; With 52" Springs; With 10,000-15,000lb Springs; Shocks are 1.38in Bore		
2003-2014	HD1215-0180	OE Interchange: 1615765000; With 18,000-23,000lb Axle; With 52" or 60" Spring; Shocks are 1.75in Bore		
2003-2010	HD1214-0573	(Cab Shock) OE Interchange: 12011044, 12021044		
2003-2010	HD1215-0021	Steering Axle; With P2 Chassis; OE Interchange 1012542000; Shocks are 1.75in Bore		
2003-2010	HD1215-0064	OE Interchange: 1613947000; Steering Axle; With PE Chassis; Shocks are 1.75in Bore		

Freightliner MB Line				
1995-2019	HD1214-0528	OE Interchange: 1617684000; Steering Axle; Shocks are 1.38in Bore		

Freightliner MB60				
1992-1995	HD1215-0068	OE Interchange: 6803230300, 665538; Steering Axle; With 9,000, 11,000, and 12,000lb Axle; Shocks are 1.75in Bore	HD1214-0568	OE Interchange: 1611133000; With FAS Airliner Suspension; Drive Axle; Shocks are 1.38in Bore
1992-1995	HD1214-0566	OE Interchange: 6803230200, 654654; Steering Axle; 6,000 - 9,000lb Springs; Shocks are 1.38in Bore	HD1215-0018	OE Interchange: 1613957000, 1615817000, 680339; With FAS II Airliner Suspension; Shocks are 1.75in Bore
1992-1995			HD1214-0593	OE Interchange: 680326000; Drive Axle; With 15,000lb Springs; Shocks are 1.38in Bore
1992-1994	HD1214-0645	With Front Axle Stabilizer Bar Rearward of Axle		

FRONT

REAR

APPLICATIONS

Freightliner MB70				
1992-1995	HD1215-0068	OE Interchange: 6803230300, 665538; Steering Axle; With 9,000, 11,000, and 12,000lb Axle; Shocks are 1.75in Bore	HD1214-0568	OE Interchange: 1611133000; With FAS Airliner Suspension; Drive Axle; Shocks are 1.38in Bore
1992-1995	HD1214-0566	OE Interchange: 6803230200, 654654; Steering Axle; 6,000 - 9,000lb Springs; Shocks are 1.38in Bore	HD1215-0018	OE Interchange: 1613957000, 1615817000, 680339; With FAS II Airliner Suspension; Shocks are 1.75in Bore
1992-1995			HD1214-0593	OE Interchange: 680326000; Drive Axle; With 15,000lb Springs; Shocks are 1.38in Bore
1992-1994	HD1214-0645	With Front Axle Stabilizer Bar Rearward of Axle		

Freightliner MC Line				
2005-2019			HD1214-0602	OE Interchange: P117099; Shocks are 1.38in Bore
2001-2001			HD1214-0602	OE Interchange: P117099; Shocks are 1.38in Bore

Freightliner MT35				
1997-1998	HD1214-0645	With Front Axle Stabilizer Bar Rearward of Axle; With Leaf Spring Suspension		

Freightliner MT45				
2001-2020			HD1214-0836	OE Interchange: 1615064000; Shocks are 1.38in Bore
1998-2020			HD1214-0593	OE Interchange: 1615394000; Drive Axle; Shocks are 1.38in Bore
1998-2016	HD1214-0657	OE Interchange: 1615089000; Steering Axle; With 38” Front Springs; Shocks are 1.38in Bore		
1998-1998	HD1214-0645	With Front Axle Stabilizer Bar Rearward of Axle; With Leaf Spring Suspension		

Freightliner MT55				
1999-2020	HD1214-0657	OE Interchange: 1615089000; Steering Axle; With 38” Front Springs; Shocks are 1.38in Bore	HD1214-0607	OE Interchange: 1614794000; Drive Axle; Shocks are 1.38in Bore
1999-2020			HD1214-0602	OE Interchange: 1615705000, 1615934000, 1616262000; Drive Axle; Shocks are 1.38in Bore

Freightliner Sprinter 2500				
2010-2015	HD4214-3828	Severe Service	HD1214-0846	Shocks are 1.38in Bore
2007-2009			HD1214-0648	With Dual Rear Wheels; Shocks are 1.38in Bore
2002-2009			HD1214-0659	With Single Rear Wheels; Shocks are 1.38in Bore

FRONT

REAR

Freightliner Sprinter 2500				
2002-2006			**HD1214-0596**	With Dual Rear Wheels; Shocks are 1.38in Bore
Freightliner Sprinter 3500				
2010-2015	**HD4214-3828**	Severe Service		
2007-2015			**HD1214-0648**	With Dual Rear Wheels; Shocks are 1.38in Bore
2002-2009			**HD1214-0659**	With Single Rear Wheels; Shocks are 1.38in Bore
2002-2006			**HD1214-0596**	With Dual Rear Wheels; Shocks are 1.38in Bore
Freightliner XB Line				
2009-2015	**HD1215-0118**	OE Interchange: 1616737000; With AS120 Suspension	**HD1215-0150**	OE Interchange: 161636000; With ARD200 Suspension; Shocks are 1.75in Bore
1995-2005	**HD1215-0118**	OE Interchange: 1616737000; With AS120 Suspension	**HD1215-0150**	OE Interchange: 161636000; With ARD200 Suspension; Shocks are 1.75in Bore
Freightliner XC				
2002-2005	**HD1215-0118**	OE Interchange: B46-2545-M100, B46-2556-M100; IFS114 Independent Front Suspension; 23,000 GVW & Up; Shocks are 1.75in Bore	**HD1215-0150**	OE Interchange: 16-16736-000, 16-14668-000, B46-2147-M100, B46-2546-M100; 23,000 GVW & Up; With AD160, AD200 or ADL200 Rear Suspension
2002-2002	**HD1215-0152**	23,000 GVW & Up; AS120, AS140 Beam Front Suspension; With 3/4 x 1-3/4 Uppers Sleeve Mount		
2002-2002	**HD1215-0062**	OE Interchange: B46-2556-M100, 90045083; With 2300 GVW or Higher; With IFS114 Ind. Suspension; Shocks are 1.75in Bore		
Gillig School Bus				
1989-1993	**HD1116-0047**	School Bus; Cab Forward; OE Interchange: 200171; With 1 Inch Mounting Pins	**HD1116-0047**	School Bus; Cab Forward; OE Interchange: 200171; With 1 Inch Mounting Pins
1989-1993	**HD1214-0640**	OE Interchange: 57131; With 3/4 Inch Mounting Pins; Shocks are 1.38in Bore		
1989-1993	**HD1214-0568**	OE Interchange: 53176; With 1 Inch Mounting Pins; Shocks are 1.38in Bore	**HD1214-0568**	OE Interchange: 53176; With 1 Inch Mounting Pins; Shocks are 1.38in Bore
1989-1993	**HD1116-0044**	OE Interchange: 70034, 680009; With 1 Inch Mounting Pins		OE Interchange: 70034, 680009; With 1 Inch Mounting Pins
1989-1993	**HD1214-0605**	OE Interchange: 57113; With 3/4 Inch Mounting Pins; Shocks are 1.38in Bore		
GMC 3000				
1960-1966	**HD1213-0674**	OE Interchange: 676081; Shocks are 1.38in Bore		

FRONT

REAR

GMC 3500				
1960-1962			**HD1214-0579**	Shocks are 1.38in Bore
GMC B7				
1993-1998	**HD1215-0081**	OE Interchange: 22064230; Bus Chassis; Shocks are 1.75in Bore	**HD1214-0561**	OE Interchange: 22064232; Bus Chassis; With 15,000 to 21,000 Multi Leaf Spring Suspension; Shocks are 1.38in Bore
GMC C1500				
1988-1999	**HD1214-0868**	All Models		
GMC C1500 Suburban				
1992-1999	**HD1214-0868**	All Models	**HD1214-0863**	All Models
GMC C2500				
1989-2000	**HD1214-0867**	With Heavy Duty Suspension	**HD1214-0856**	All Models
GMC C2500 Suburban				
1992-1999	**HD1214-0867**	With Heavy Duty Suspension	**HD1214-0863**	All Models
GMC C3500				
1988-2000	**HD1214-0867**	Excludes Cab & Chassis; Excludes I-Beam Axle	**HD1214-0856**	Excludes Cab & Chassis; Excludes I-Beam Axle
GMC C4500 Topkick				
2008-2009			**HD1215-0112**	OE Interchange: 15782915, 15185643, 15185644; With Conventional Cab; Drive Axle; With Hendrickson RS-460 Suspension; With 12,000 to 15,000lb Axle with Leaf Springs; Shocks are 1.75in Bore
2003-2009			**HD1215-0120**	OE Interchange: 88963409; With Conventional Cab; Low Profile Vehicle; With 12,000 to 18,000lb Axle; With Leaf Spring Suspension; Shocks are 1.75in Bore
2003-2007	**HD1215-0081**	OE Interchange: 15123676, 15174898, 15887728, 15588554, 15174298, 15192385, 88982682, 22064230; Steering Axle; Shocks are 1.75in Bore	**HD1215-0112**	OE Interchange: 15782915, 15185643, 15185644; With Conventional Cab; Drive Axle; With Hendrickson RS-460 Suspension; With 12,000 to 15,000lb Axle with Leaf Springs; Shocks are 1.75in Bore
GMC C5000				
1990-1990	**HD1214-0556**	OE Interchange: 15588554, 22064230; Steering Axle; Shocks are 1.38in Bore	**HD1214-0561**	OE Interchange: 22064232; Bus Chassis; With 15,000 to 21,000 Multi Leaf Spring Suspension; Shocks are 1.38in Bore
1990-1990	**HD1215-0081**	OE Interchange: 15123676, 15174898, 15887728, 15588554, 22064230; Conventional Cab; Shocks are 1.75in Bore	**HD1215-0044**	OE Interchange: 22064402; With Conventional Cab; Low Profile Vehicle; With 21,000lb Axle; Tapered Leaf Springs Suspension; Shocks are 1.75in Bore

FRONT

REAR

GMC C5000				
1990-1990			HD1215-0045	OE Interchange: 12474917, 15740554; Drive Axle; With Hendrickson Air Suspension; With Conventional Cab; Shocks are 1.75in Shocks
1990-1990			HD1215-0108	OE Interchange: 22064432; Conventional Cab; With 15,000 to 21,000lb Axle; With Leaf Spring Suspension; Shocks are 1.75in Bore
1990-1990			HD1215-0133	OE Interchange: 12474915, 15963161; Drive Axle; With Hendrickson Air Suspension; With 21,000 to 23,000lb Axle; With Conventional Cab; Shocks are 1.75in Bore
1990-1990			HD1215-0156	OE Interchange: 20064233; Drive Axle; With Conventional Cab; With 23,000lb Axle; Tapered Leaf Spring; Shocks are 1.75in Bore
1981-1989			HD1214-0539	OE Interchange: 22012095, 22012166, 4940606; With Conventional Cab; With 97" Bumper to Back of Cab; With 20,800lb or 23,000lb Axle; Shocks are 1.38in Bore
1980-1989	HD1214-0608	OE Interchange: 22002295, 22007753, 22017530, 22017531; Conventional Cab; Shocks are 1.38in Bore	HD1214-0579	OE Interchange: 3192892, 22012096, 22012169; With Conventional Cab; Excludes 18,500, 20,800, and 23,000lb Rear Axles; Shocks are 1.38in Bore
1980-1989	HD1215-0089	OE Interchange: 22052236; Conventional Cab; Shocks are 1.75in Bore		
1980-1981	HD1214-0640	OE Interchange: 4940614, 4963854, 4984526; With Conventional Cab; 92" Bumper to Back of Cab; Shocks are 1.38in Bore		
1980-1980	HD1214-0539	OE Interchange: 3192890, 4940606, 4940662, 4975497, 22002293, 22007701, 22007751, 22012095; With Conventional or Tilt Cab; With 5,000 or 7,000lb Axle; Shocks are 1.38in Bore	HD1214-0539	OE Interchange: 22012095, 22012166, 4940606; With Conventional Cab; With 97" Bumper to Back of Cab; With 20,800lb or 23,000lb Axle; Shocks are 1.38in Bore

GMC C5000 Topkick				
1990-1991	HD1214-0556	OE Interchange: 15588554, 22064230; Steering Axle; Shocks are 1.38in Bore	HD1214-0561	OE Interchange: 22064232; Bus Chassis; With 15,000 to 21,000 Multi Leaf Spring Suspension; Shocks are 1.38in Bore
1990-1991	HD1215-0081	OE Interchange: 15123676, 15174898, 15887728, 15588554, 22064230; Conventional Cab; Shocks are 1.75in Bore	HD1215-0044	OE Interchange: 22064402; With Conventional Cab; Low Profile Vehicle; With 21,000lb Axle; Tapered Leaf Springs Suspension; Shocks are 1.75in Bore
1990-1991			HD1215-0045	OE Interchange: 12474917, 15740554; Drive Axle; With Hendrickson Air Suspension; With Conventional Cab; Shocks are 1.75in Shocks

FRONT

REAR

APPLICATIONS

GMC C5000 Topkick				
1990-1991			HD1215-0108	OE Interchange: 22064432; Conventional Cab; With 15,000 to 21,000lb Axle; With Leaf Spring Suspension; Shocks are 1.75in Bore
1990-1991			HD1215-0133	OE Interchange: 12474915, 15963161; Drive Axle; With Hendrickson Air Suspension; With 21,000 to 23,000lb Axle; With Conventional Cab; Shocks are 1.75in Bore
1990-1991			HD1215-0156	OE Interchange: 20064233; Drive Axle; With Conventional Cab; With 23,000lb Axle; Tapered Leaf Spring; Shocks are 1.75in Bore
GMC C5500 Topkick				
2008-2009			HD1215-0112	OE Interchange: 15782915, 15185643, 15185644; With Conventional Cab; Drive Axle; With Hendrickson RS-460 Suspension; With 12,000 to 15,000lb Axle with Leaf Springs; Shocks are 1.75in Bore
2003-2009			HD1215-0120	OE Interchange: 88963409; With Conventional Cab; Low Profile Vehicle; With 12,000 to 18,000lb Axle; With Leaf Spring Suspension; Shocks are 1.75in Bore
2003-2007	HD1215-0081	OE Interchange: 15123676, 15174898, 15887728, 15588554, 15174298, 15192385, 88982682, 22064230; Steering Axle; Shocks are 1.75in Bore	HD1215-0112	OE Interchange: 15782915, 15185643, 15185644; With Conventional Cab; Drive Axle; With Hendrickson RS-460 Suspension; With 12,000 to 15,000lb Axle with Leaf Springs; Shocks are 1.75in Bore
GMC C6000				
1990-1990			HD1215-0156	OE Interchange: 22064233; Drive Axle; With Conventional Cab; With 23,000lb Axle; Tapered Leaf Spring; Shocks are 1.75in Bore
1990-1990			HD1215-0133	OE Interchange: 12474915, 15963161; Drive Axle; With Hendrickson Air Suspension; With 21,000 to 23,000lb Axle; With Conventional Cab; Shocks are 1.75in Bore
1990-1990			HD1215-0045	OE Interchange: 12474917, 15740554; Drive Axle; With Hendrickson Air Suspension; With Conventional Cab; Shocks are 1.75in Shocks
1990-1990			HD1214-0561	OE Interchange: 22064232; Bus Chassis; With 15,000 to 21,000 Multi Leaf Spring Suspension; Shocks are 1.38in Bore

FRONT

REAR

GMC C6000				
1990-1990	HD1214-0556	OE Interchange: 15588554, 22064230; With Conventional Cab; Shocks are 1.38in Bore	HD1215-0044	OE Interchange: 22064402; With Conventional Cab; Low Profile Vehicle; With 21,000lb Axle; Tapered Leaf Springs Suspension; Shocks are 1.75in Bore
1981-1989			HD1214-0539	OE Interchange: 22012095, 22012166, 4940606; With Conventional Cab; With 97" Bumper to Back of Cab; With 20,800lb or 23,000lb Axle; Shocks are 1.38in Bore
1980-1981	HD1214-0640	OE Interchange: 4940614, 4963854, 4984526; With Conventional Cab; 92" Bumper to Back of Cab; Shocks are 1.38in Bore		
1980-1989	HD1214-0608	OE Interchange: 22002295, 22007753, 22017530, 22017531; Conventional Cab; Shocks are 1.38in Bore	HD1214-0579	OE Interchange: 3192892, 22012096, 22012169; With Conventional Cab; Excludes 18,500, 20,800, and 23,000lb Rear Axles; Shocks are 1.38in Bore
1980-1980	HD1214-0539	OE Interchange: 3192890, 4940606, 4940662, 4975497, 22002293, 22007701, 22007751, 22012095; With Conventional or Tilt Cab; With 5,000 or 7,000lb Axle; Shocks are 1.38in Bore	HD1214-0539	OE Interchange: 22012095, 22012166, 4940606; With Conventional Cab; With 97" Bumper to Back of Cab; With 20,800lb or 23,000lb Axle; Shocks are 1.38in Bore

GMC C6000 Topkick				
1991-1996			HD1215-0108	OE Interchange: 22064432; Conventional Cab; With 15,000 to 21,000lb Axle; With Leaf Spring Suspension; Shocks are 1.75in Bore
1990-1996			HD1215-0156	OE Interchange: 22064233; Drive Axle; With Conventional Cab; With 15,000lb to 23,000lb Axle; With Multi-Leaf Spring; Shocks are 1.38in Bore
1990-1996			HD1215-0133	OE Interchange: 12474915, 15963161; Drive Axle; With Hendrickson Air Suspension; With 21,000 to 23,000lb Axle; With Conventional Cab; Shocks are 1.75in Bore
1990-1996			HD1215-0045	OE Interchange: 12474917, 15740554; Drive Axle; With Hendrickson Air Suspension; With Conventional Cab; Shocks are 1.75in Shocks
1990-1996			HD1214-0561	OE Interchange: 22064232; Bus Chassis; With 15,000 to 21,000 Multi Leaf Spring Suspension; Shocks are 1.38in Bore
1990-1996	HD1214-0556	OE Interchange: 15588554, 22064230; With Conventional Cab; Shocks are 1.38in Bore	HD1215-0044	OE Interchange: 22064402; With Conventional Cab; Low Profile Vehicle; With 21,000lb Axle; Tapered Leaf Springs Suspension; Shocks are 1.75in Bore

FRONT

REAR

APPLICATIONS

GMC C6500 Topkick				
2003-2009			HD1215-0112	OE Interchange: 15782915, 15185643, 15185644; With Conventional Cab; Drive Axle; With Hendrickson RS-460 Suspension; With 12,000 to 15,000lb Axle with Leaf Springs; Shocks are 1.75in Bore
2003-2009			HD1215-0120	OE Interchange: 88963409; With Conventional Cab; Low Profile Vehicle; With 12,000 to 18,000lb Axle; With Leaf Spring Suspension; Shocks are 1.75in Bore
2000-2007	HD1215-0081	OE Interchange: 15123676, 15174898, 15887728, 15588554, 15174298, 15192385, 88982682, 22064230; Steering Axle; Shocks are 1.75in Bore		
1997-2002			HD1215-0156	OE Interchange: 22064233; Drive Axle; With Conventional Cab; With 23,000lb Axle; Tapered Leaf Spring; Shocks are 1.75in Bore
1997-2002			HD1215-0133	OE Interchange: 12474915, 15963161; Drive Axle; With Hendrickson Air Suspension; With 21,000 to 23,000lb Axle; With Conventional Cab; Shocks are 1.75in Bore
1997-2002			HD1215-0045	OE Interchange: 12474917, 15740554; Drive Axle; With Hendrickson Air Suspension; With Conventional Cab; Shocks are 1.75in Shocks
1997-2002			HD1214-0561	OE Interchange: 22064232; Bus Chassis; With 15,000 to 21,000 Multi Leaf Spring Suspension; Shocks are 1.38in Bore

GMC C7000				
1990-1990			HD1215-0156	OE Interchange: 22064233; Drive Axle; With Conventional Cab; With 23,000lb Axle; Tapered Leaf Spring; Shocks are 1.75in Bore
1990-1990			HD1215-0133	OE Interchange: 12474915, 15963161; Drive Axle; With Hendrickson Air Suspension; With 21,000 to 23,000lb Axle; With Conventional Cab; Shocks are 1.75in Bore
1990-1990			HD1215-0045	OE Interchange: 12474917, 15740554; Drive Axle; With Hendrickson Air Suspension; With Conventional Cab; Shocks are 1.75in Shocks
1990-1990			HD1214-0561	OE Interchange: 22064232; Bus Chassis; With 15,000 to 21,000 Multi Leaf Spring Suspension; Shocks are 1.38in Bore

FRONT

REAR

GMC C7000				
1990-1990	HD1214-0556	OE Interchange: 15588554, 22064230; With Conventional Cab; Shocks are 1.38in Bore	HD1215-0044	OE Interchange: 22064402; With Conventional Cab; Low Profile Vehicle; With 21,000lb Axle; Tapered Leaf Springs Suspension; Shocks are 1.75in Bore
1990-1990			HD1215-0108	OE Interchange: 22064432; Conventional Cab; With 15,000 to 21,000lb Axle; With Leaf Spring Suspension; Shocks are 1.75in Bore
1981-1989			HD1214-0539	OE Interchange: 22012095, 22012166, 4940606; With Conventional Cab; With 97" Bumper to Back of Cab; With 20,800lb or 23,000lb Axle; Shocks are 1.38in Bore
1980-1981	HD1214-0640	OE Interchange: 4940614, 4963854, 4984526; With Conventional Cab; 92" Bumper to Back of Cab; Shocks are 1.38in Bore		
1980-1989	HD1214-0608	OE Interchange: 22002295, 22007753, 22017530, 22017531; Conventional Cab; Shocks are 1.38in Bore	HD1214-0579	OE Interchange: 3192892, 22012096, 22012169; With Conventional Cab; Excludes 18,500, 20,800, and 23,000lb Rear Axles; Shocks are 1.38in Bore
1980-1980	HD1214-0539	OE Interchange: 3192890, 4940606, 4940662, 4975497, 22002293, 22007701, 22007751, 22012095; With Conventional or Tilt Cab; With 5,000 or 7,000lb Axle; Shocks are 1.38in Bore	HD1214-0539	OE Interchange: 22012095, 22012166, 4940606; With Conventional Cab; With 97" Bumper to Back of Cab; With 20,800lb or 23,000lb Axle; Shocks are 1.38in Bore

GMC C7000 Topkick				
1990-1996			HD1215-0156	OE Interchange: 22064233; Drive Axle; With Conventional Cab; With 23,000lb Axle; Tapered Leaf Spring; Shocks are 1.75in Bore
1990-1996			HD1215-0133	OE Interchange: 12474915, 15963161; Drive Axle; With Hendrickson Air Suspension; With 21,000 to 23,000lb Axle; With Conventional Cab; Shocks are 1.75in Bore
1990-1996			HD1215-0045	OE Interchange: 12474917, 15740554; Drive Axle; With Hendrickson Air Suspension; With Conventional Cab; Shocks are 1.75in Shocks
1990-1996			HD1214-0561	OE Interchange: 22064232; Bus Chassis; With 15,000 to 21,000 Multi Leaf Spring Suspension; Shocks are 1.38in Bore
1990-1996	HD1214-0556	OE Interchange: 15588554, 22064230; With Conventional Cab; Shocks are 1.38in Bore	HD1215-0044	OE Interchange: 22064402; With Conventional Cab; Low Profile Vehicle; With 21,000lb Axle; Tapered Leaf Springs Suspension; Shocks are 1.75in Bore

FRONT

REAR

APPLICATIONS

GMC C7000 Topkick				
1990-1996			HD1215-0108	OE Interchange: 22064432; Conventional Cab; With 15,000 to 21,000lb Axle; With Leaf Spring Suspension; Shocks are 1.75in Bore

GMC C7500 Topkick				
2003-2009			HD1215-0112	OE Interchange: 15782915, 15185643, 15185644; With Conventional Cab; Drive Axle; With Hendrickson RS-460 Suspension; With 12,000 to 15,000lb Axle with Leaf Springs; Shocks are 1.75in Bore
2003-2009			HD1215-0120	OE Interchange: 88963409; With Conventional Cab; Low Profile Vehicle; With 12,000 to 18,000lb Axle; With Leaf Spring Suspension; Shocks are 1.75in Bore
2000-2007	HD1215-0081	OE Interchange: 15123676, 15174898, 15887728, 15588554, 15174298, 15192385, 88982682, 22064230; Steering Axle; Shocks are 1.75in Bore		
1997-2002			HD1215-0156	OE Interchange: 22064233; Drive Axle; With Conventional Cab; With 23,000lb Axle; Tapered Leaf Spring; Shocks are 1.75in Bore
1997-2002			HD1215-0133	OE Interchange: 12474915, 15963161; Drive Axle; With Hendrickson Air Suspension; With 21,000 to 23,000lb Axle; With Conventional Cab; Shocks are 1.75in Bore
1997-2002			HD1215-0045	OE Interchange: 12474917, 15740554; Drive Axle; With Hendrickson Air Suspension; With Conventional Cab; Shocks are 1.75in Shocks
1997-2002	HD1214-0556	OE Interchange: 15588554, 22064230; With Conventional Cab; Shocks are 1.38in Bore	HD1214-0561	OE Interchange: 22064232; Bus Chassis; With 15,000 to 21,000 Multi Leaf Spring Suspension; Shocks are 1.38in Bore

GMC C8500 Topkick				
2003-2009			HD1215-0112	OE Interchange: 15782915, 15185643, 15185644; With Conventional Cab; Drive Axle; With Hendrickson RS-460 Suspension; With 12,000 to 15,000lb Axle with Leaf Springs; Shocks are 1.75in Bore
2003-2009			HD1215-0120	OE Interchange: 88963409; With Conventional Cab; Low Profile Vehicle; With 12,000 to 18,000lb Axle; With Leaf Spring Suspension; Shocks are 1.75in Bore

FRONT

REAR

GMC C8500 Topkick				
2003-2007	**HD1215-0081**	OE Interchange: 15123676, 15174898, 15887728, 15588554, 15174298, 15192385, 88982682, 22064230; Steering Axle; Shocks are 1.75in Bore		
GMC G35				
1978-1978			**HD1214-0606**	Drive Axle; With Recreational Package; Standard Cab Only
1975-1978	**HD1214-0555**	With Recreational Package	**HD1214-0534**	(Cutaway Van) OE Interchange: 90044769, 90044770; With Recreation Package; With Neway Tag Axle TA-3-CA; Shocks are 1.38in Bore
GMC G35/G3500 Van				
1970-1974	**HD1214-0555**	With Recreational Package		
GMC G3500				
1993-1996	**HD5113-0016**	OE Interchange: 220644062, 22046454; With Tilt Hood; With Straight Front Axle		
1993-1996	**HD1214-0555**	With Recreational Package		
1992-1996			**HD1214-0890**	Excludes Cutaway Van
1991-2002	**HD1214-0888**	With I-Beam Axle		
1979-1992	**HD1214-0555**	With Recreational Package	**HD1214-0534**	(Cutaway Van) OE Interchange: 90044769, 90044770; With Recreation Package; With Neway Tag Axle TA-3-CA; Shocks are 1.38in Bore
1979-1996			**HD1214-0594**	(Cutaway Van) Drive Axle; With Recreational Package
1979-1991			**HD1214-0606**	Drive Axle; With Recreational Package; Standard Cab Only
GMC Jimmy				
1973-1991	**HD5113-0016**	OE Interchange: 22002710, 3196958, 4941313, 4993563		
GMC K15				
1975-1978	**HD5113-0016**	OE Interchange: 22002710, 3196958, 4941313, 4993563		
GMC K15 Suburban				
1975-1978	**HD5113-0016**	OE Interchange: 22002710, 3196958, 4941313, 4993563		
GMC K15/K1500 Pickup				
1973-1974	**HD5113-0016**	OE Interchange: 22002710, 3196958, 4941313, 4993563		

FRONT

REAR

APPLICATIONS

GMC K15/K1500 Suburban				
1973-1974	**HD5113-0016**	OE Interchange: 22002710, 3196958, 4941313, 4993563		
GMC K1500				
1988-1999	**HD1214-0858**	Excludes Z71 Off Road Package	**HD1214-0856**	Excludes Z71 Off Road Package
1979-1986	**HD5113-0016**	OE Interchange: 22002710, 3196958, 4941313, 4993563		
GMC K1500 Suburban				
1992-1999	**HD1214-0858**	All Models	**HD1214-0884**	All Models
1979-1986	**HD5113-0016**	OE Interchange: 22002710, 3196958, 4941313, 4993563		
GMC K25				
1975-1978	**HD5113-0016**	OE Interchange: 22002710, 3196958, 4941313, 4993563		
GMC K25 Suburban				
1975-1978	**HD5113-0016**	OE Interchange: 22002710, 3196958, 4941313, 4993563		
GMC K25/K2500 Pickup				
1973-1974	**HD5113-0016**	OE Interchange: 22002710, 3196958, 4941313, 4993563		
GMC K25/K2500 Suburban				
1973-1974	**HD5113-0016**	OE Interchange: 22002710, 3196958, 4941313, 4993563		
GMC K2500				
1979-1986	**HD5113-0016**	OE Interchange: 22002710, 3196958, 4941313, 4993563		
1988-2000	**HD1214-0858**	Excludes 8,600lb GVW	**HD1214-0856**	All Models
1988-2000	**HD1214-0853**	With 8,600lb GVW		
GMC K2500 Suburban				
1992-1999	**HD1214-0858**	All Models	**HD1214-0884**	All Models
1979-1986	**HD5113-0016**	OE Interchange: 22002710, 3196958, 4941313, 4993563		
GMC K35				
1977-1978	**HD5113-0016**	OE Interchange: 22002710, 3196958, 4941313, 4993563		
GMC K3500				
1988-2000	**HD1214-0853**	All Models	**HD1214-0856**	All Models
1979-1986	**HD5113-0016**	OE Interchange: 22002710, 3196958, 4941313, 4993563		

FRONT

REAR

GMC P35				
1975-1978	**HD1215-0116**	(Stripped Chassis) Excludes Monobeam Front Suspension	**HD1215-0098**	(Stripped Chassis) All Models
1975-1978	**HD5113-0014**	OE Interchange: 22011982, 4984838; With Independent Front Suspension; With Steering Damper		
GMC P35/P3500 Van				
1973-1974	**HD1215-0116**	With Motorhome Chassis; Excludes Monobeam Front Suspension	**HD1215-0098**	With Motorhome Chassis
GMC P3500				
1985-1999	**HD5113-0016**	OE Interchange: 22024068, 22046454; With Monobeam Front Suspension		
1985-1985			**HD1214-0594**	(Stripped Chassis) With Monobeam Front Suspension
1979-1999	**HD5113-0014**	OE Interchange: 22011982, 4984838; With Independent Front Suspension; With Steering Damper		
1979-1999	**HD1215-0116**	(Stripped Chassis) Excludes Monobeam Front Suspension	**HD1215-0098**	(Stripped Chassis) Drive Axle
GMC Savana 1500				
1996-2014	**HD1214-0863**	All Models		
1996-2002	**HD1214-0868**	All Models		
GMC Savana 2500				
1996-2013	**HD1214-0867**	All Models	**HD1214-0884**	All Models
GMC Savana 3500				
1996-2013	**HD1214-0867**	All Models	**HD1214-0884**	With Single Rear Wheel
1996-2002			**HD1294-0001**	With Dual Rear Wheels
1996-1996	**HD5113-0016**	OE Interchange: 220644062, 22046454; With Tilt Hood; With Straight Front Axle		
GMC Sierra 1500				
2002-2006	**HD1214-0877**	(4WD & AWD) Excludes Electronic Suspension; Excludes Z71 Off Road Package		
1999-2006	**HD1214-0876**	(RWD) Excludes Electronic Suspension	**HD1214-0860**	(4WD & AWD) Excludes Electronic Suspension
1999-2006			**HD1214-0859**	(RWD) Excludes Electronic Suspension
1999-2001	**HD1214-0877**	(4WD & AWD) Excludes Electronic Suspension		
GMC Sierra 1500 HD				
2001-2006	**HD1214-0879**	With Torsion Bar Front Suspension	**HD1214-0861**	Excludes Electronic Adjustable Suspension; With Torsion Bar Front Suspension

FRONT

REAR

APPLICATIONS

GMC Sierra 2500				
1999-2004	**HD1214-0879**	(4WD) Excludes Quadrasteer Suspension	**HD1214-0861**	Excludes Quadrasteer Suspension
1999-2004	**HD1214-0878**	(RWD) Excludes Quadrasteer Suspension		
GMC Sierra 2500 HD				
2011-2018	**HD1214-0900**	All Models		
2001-2010	**HD1214-0879**	All Models	**HD1214-0861**	All Models
GMC Sierra 3500				
2001-2006	**HD1214-0879**	All Models		
GMC Sierra 3500 HD				
2011-2018	**HD1214-0900**	All Models		
2007-2010	**HD1214-0879**	All Models		
GMC T6500				
2004-2007	**HD1215-0081**	OE Interchange: 15125676, 88982682; Steering Axle; Shocks are 1.75in Bore		
1997-2002	**HD1215-0156**	OE Interchange: 22064804, 22165187; Steering Axle; Low Profile; FL1 8,000lb Axle; Shocks are 1.75in Bore	**HD1215-0156**	OE Interchange: 22064233; Drive Axle; With Tilt Cab; With 23,000lb Axle; Tapered Leaf Spring; Shocks are 1.75in Bore
1997-2002			**HD1215-0133**	OE Interchange: 12474915, 15963161; Drive Axle; With Tilt Cab; With Hendrickson Air Suspension; With 23,000lb Axle; Shocks are 1.75in Bore
1997-2002			**HD1215-0045**	OE Interchange: 12474917, 15963161; With Hendrickson Air Suspension; Drive Axle; Shocks are 1.75in Bore
1997-2002			**HD1214-0561**	OE Interchange: 22064232; With Tilt Cab; Drive Axle; 15,000 to 23,000lb Axle; With Multi Leaf Spring Suspension; Shocks are 1.38in Bore
1997-2002	**HD1215-0031**	Steering Axle; Excludes Low Profile Option; OE Interchange: 22064805 and 22165188; Shocks are 1.75in Bore	**HD1215-0039**	With 16,900lb Drive Axle; With Tapered Leaf Spring; OE Interchange 22064489; Shocks are 1.75in Bore
GMC T7500				
2004-2007	**HD1215-0081**	OE Interchange: 15125676, 88982682; Steering Axle; Shocks are 1.75in Bore		
1997-2002	**HD1215-0156**	OE Interchange: 22064804, 22165187; Steering Axle; Low Profile; FL1 8,000lb Axle; Shocks are 1.75in Bore	**HD1215-0156**	OE Interchange: 22064233; Drive Axle; With Tilt Cab; With 23,000lb Axle; Tapered Leaf Spring; Shocks are 1.75in Bore
1997-2002			**HD1215-0133**	OE Interchange: 12474915, 15963161; Drive Axle; With Tilt Cab; With Hendrickson Air Suspension; With 23,000lb Axle; Shocks are 1.75in Bore

FRONT

REAR

GMC T7500				
1997-2002			**HD1215-0045**	OE Interchange: 12474917, 15963161; With Hendrickson Air Suspension; Drive Axle; Shocks are 1.75in Bore
1997-2002			**HD1214-0561**	OE Interchange: 22064232; With Tilt Cab; Drive Axle; 15,000 to 23,000lb Axle; With Multi Leaf Spring Suspension; Shocks are 1.38in Bore
1997-2002	**HD1215-0031**	Steering Axle; Excludes Low Profile Option; OE Interchange: 22064805 and 22165188; Shocks are 1.75in Bore	**HD1215-0039**	With 16,900lb Drive Axle; With Tapered Leaf Spring; OE Interchange 22064489; Shocks are 1.75in Bore
GMC V1500				
1987-1987	**HD5113-0016**	OE Interchange: 22002710, 3196958, 4941313, 4993563		
GMC V1500 Suburban				
1987-1991	**HD5113-0016**	OE Interchange: 22002710, 3196958, 4941313, 4993563		
GMC V2500				
1987-1987	**HD5113-0016**	OE Interchange: 22002710, 3196958, 4941313, 4993563		
GMC V2500 Suburban				
1987-1991	**HD5113-0016**	OE Interchange: 22002710, 3196958, 4941313, 4993563		
GMC V3500				
1987-1991	**HD5113-0016**	OE Interchange: 22002710, 3196958, 4941313, 4993563		
GMC W4500 Forward				
2003-2008			**HD1214-0540**	OE Interchange: 8972536210; Shocks are 1.38in Bore
2000-2009	**HD1214-0540**	OE Interchange: 8972536200; Shocks are 1.38in Bore		
1992-2009			**HD1214-0571**	OE Interchange: 8972536510; Shocks are 1.38in Bore
1992-1999	**HD1214-0604**	OE Interchange: 1516302000; Steering Axle; Shocks are 1.38in Bore		
GMC W5500 Forward				
2003-2008			**HD1214-0540**	OE Interchange: 8972536210; Shocks are 1.38in Bore
2000-2009	**HD1214-0540**	OE Interchange: 8972536200; Shocks are 1.38in Bore	**HD1214-0571**	OE Interchange: 8972536510; Shocks are 1.38in Bore
1988-1993	**HD1214-0604**	OE Interchange: 1516302000; Steering Axle; Shocks are 1.38in Bore		

FRONT

REAR

APPLICATIONS

GMC W5500 Forward				
1988-1989	**HD1213-0734**	OE Interchange: 1516302191; Shocks are 1.38 in Bore	**HD1214-0571**	OE Interchange: 8972536510; Shocks are 1.38in Bore
GMC W7500 Forward				
1986-1996	**HD1214-0604**	OE Interchange: 1516302000; Steering Axle; Shocks are 1.38in Bore		
GMC Yukon				
1995-2000	**HD1214-0868**	(RWD) 4 Door		
1995-1999			**HD1214-0884**	(4WD & AWD) 4 Door
1995-1999			**HD1214-0863**	(RWD) 4 Door
1992-1999	**HD1214-0858**	(4WD & AWD) All Models		
GMC Yukon XL 2500				
2000-2013	**HD1214-0879**	Excludes Z55 Electronic and Quadrasteer Suspension		
Hino 145				
2005-2010	**HD1215-0071**	OE Interchange: 485003710A, 485003710, S485003710; Shocks are 1.78in Bore		
Hino 155				
2013-2018	**HD1214-0847**	OE Interchange: 4851137320; Shocks are 1.38 in Bore		
Hino 165				
2005-2010	**HD1215-0071**	OE Interchange: 485003710A, 485003710, S485003710; Shocks are 1.78in Bore		
Hino 185				
2005-2010	**HD1215-0071**	OE Interchange: 485003710A, 485003710, S485003710; Shocks are 1.78in Bore		
Hino 195				
2013-2018	**HD1214-0847**	OE Interchange: 4851137320; Shocks are 1.38 in Bore		
Hino 238				
2005-2014	**HD1214-0560**	OE Interchange: 485003720; Shockas are 1.38in Bore		
Hino 258				
2006-2014	**HD1214-0560**	OE Interchange: 485003720, S485003720; Shockas are 1.38in Bore		
Hino 258ALP				
2008-2014	**HD1214-0560**	OE Interchange: 485003720, S485003720; Shockas are 1.38in Bore		

FRONT

REAR

Hino 258LP				
2006-2014	**HD1214-0560**	OE Interchange: 485003720, S485003720; Shockas are 1.38in Bore		
Hino 268				
2005-2014	**HD1214-0560**	OE Interchange: 485003720, S485003720; Shockas are 1.38in Bore		
Hino 268A				
2008-2014	**HD1214-0560**	OE Interchange: 485003720, S485003720; Shockas are 1.38in Bore		
Hino 308				
2005-2008	**HD1214-0560**	OE Interchange: 485003720, S485003720; Shockas are 1.38in Bore		
Hino 338				
2005-2014	**HD1214-0560**	OE Interchange: 485003720, S485003720; Shockas are 1.38in Bore		
Hino 358				
2008-2014	**HD1214-0560**	OE Interchange: 485003720, S485003720; Shockas are 1.38in Bore		
Hino FD17				
1989-1991	**HD1214-0641**	OE Interchange: 485001801; Shocks are 1.38in Bore	**HD1215-0107**	OE Interchange: 485301880; Shocks are 1.75in Bore
Hino FD20				
1992-1992	**HD1214-0641**	OE Interchange: 485001801; Shocks are 1.38in Bore		
Hino FD2218				
1993-1997	**HD1214-0641**	OE Interchange: 485001801; Shocks are 1.38in Bore	**HD1215-0107**	OE Interchange: 485301880; Shocks are 1.75in Bore
Hino FD2218LP				
1993-1997	**HD1214-0641**	OE Interchange: 485001801; Shocks are 1.38in Bore	**HD1215-0107**	OE Interchange: 485301880; Shocks are 1.75in Bore
Hino FD2220				
1998-2002	**HD1214-0641**	OE Interchange: 485001801; Shocks are 1.38in Bore	**HD1215-0107**	OE Interchange: 485301880; Shocks are 1.75in Bore
Hino FD2320				
2003-2004	**HD1214-0641**	OE Interchange: 485001801; Shocks are 1.38in Bore	**HD1215-0107**	OE Interchange: 485301880; Shocks are 1.75in Bore
Hino FE17				
1984-1991	**HD1214-0640**	OE Interchange: 485001541; Shocks are 1.38in Bore		

FRONT

REAR

APPLICATIONS

Hino FE19				
1985-1991	**HD1214-0640**	OE Interchange: 485001541; Shocks are 1.38in Bore		
Hino FE20				
1992-1992	**HD1214-0640**	OE Interchange: 485001541; Shocks are 1.38in Bore		
Hino FE2618				
1993-1997	**HD1214-0560**	OE Interchange: 485001940, 485001941; Shocks are 1.38in Bore		
Hino FE2620				
1998-2004	**HD1214-0560**	OE Interchange: 485001940, 485001941; Shocks are 1.38in Bore		
Hino FF17				
1984-1991	**HD1214-0560**	OE Interchange: 485001940, 485001941; Shocks are 1.38in Bore		
Hino FF19				
1984-1991	**HD1214-0560**	OE Interchange: 485001940, 485001941; Shocks are 1.38in Bore		
Hino FF20				
1992-1992	**HD1214-0560**	OE Interchange: 485001940, 485001941; Shocks are 1.38in Bore		
Hino FF23				
1992-1992	**HD1214-0560**	OE Interchange: 485001940, 485001941; Shocks are 1.38in Bore		
Hino FF3018				
1993-1997	**HD1214-0560**	OE Interchange: 485001940, 485001941; Shocks are 1.38in Bore		
Hino FF3020				
1993-1998	**HD1214-0560**	OE Interchange: 485001940, 485001941; Shocks are 1.38in Bore		
Hino GC17				
1990-1991	**HD1214-0641**	OE Interchange: 485001801; Shocks are 1.38in Bore		
Hino GC20				
1992-1992	**HD1214-0641**	OE Interchange: 485001801; Shocks are 1.38in Bore		
IC Corporation BE School Bus				
2008-2015	**HD1214-0558**	OE Interchange: 3605735C1, 3605735C2; Shocks are 1.38in Bore		

FRONT

REAR

IC Corporation CE School Bus				
2010-2018	HD1215-0084	OE Interchange: 3578105C1, 3578105C2; With 9,000lb or 10,000lb Axle; Shocks are 1.75in Bore		
2010-2018	HD1214-0572	OE Interchange: 3578105C1; Shocks are 1.38in Bore		
2010-2016			HD1215-0063	OE Interchange: 501906C91, 501906C92; Shocks are 1.38in Bore
2013-2018	HD1114-0258	OE Interchange: 6127688C1, 3533356C3; With 6,000-8,000lb Axle(s)		
2003-2004	HD1214-0572	OE Interchange: 3578105C1; Shocks are 1.38in Bore	HD1215-0063	OE Interchange: 501906C91; Shocks are 1.38in Bore
2003-2004	HD1215-0084	OE Interchange: 3578105C1, 3578105C2; With 9,000lb or 10,000lb Axle; Shocks are 1.75in Bore		

IC Corporation RE School Bus				
2003-2018	HD1214-0526	OE Interchange: 540395C92; Shocks are 1.38in Bore		
2003-2016	HD1214-0545	OE Interchange: 472412C91; Shocks are 1.38in Bore	HD1214-0530	OE Interchange: 1660846C91, 537524C91; Shocks are 1.38in Bore
2003-2016			HD1214-0557	OE Interchange: 1660846C91; Shocks are 1.38in Bore
2003-2016			HD1215-0028	OE Interchange: 1590035C1, 1675455C1, 2018987C1, 501553C91; Shocks are 1.75in Bore
2003-2016			HD1215-0063	OE Interchange: 501906C91; Shocks are 1.38in Bore

Internatioanl 1754				
1981-1989	HD1214-0661	OE Interchange: 472367C91; Steering Axle; With Front Axle Codes 02071, 02073, 02101; Shocks are 1.38in Bore		
1981-1989	HD1214-0545	OE Interchange: 472411C91, 472412C91, 586724C91; Steering Axle; With Front Axle Code 02109, 02118, 02309, 02127, 02139, 02329, 02339; Shocks are 1.38in Bore	HD1215-0063	OE Interchange: 501906C91; Drive Axle; Excludes Rear Axle Codes 14029, 14030, and 14187; Shocks are 1.38in Bore

International 1452SC				
1987-1992	HD1214-0526	OE Interchange: 540395C92; Steering Axle; Shocks are 1.38in Bore	HD1215-0063	OE Interchange: 501906C91; Drive Axle; Shocks are 1.38in Bore
1987-1992	HD1214-0545	OE Interchange: 472412C91, 586724C91; Steering Axle; Shocks are 1.38in Bore	HD1214-0557	OE Interchange: 1660846C91; Drive Axle; Shocks are 1.38in Bore
1987-1992	HD1215-0029	OE Interchange: 453576C92; Steering Axle; Shocks are 1.75in Bore	HD1215-0028	OE Interchange: 1590035C1, 1675455C1, 2018987C1, 501553C91; With International Corporate Air Suspension; Shocks are 1.75in Bore

FRONT

REAR

APPLICATIONS

International 1652SC				
1986-1992	HD1214-0545	OE Interchange: 472412C91, 586724C91; Steering Axle; Shocks are 1.38in Bore	HD1214-0557	OE Interchange: 1660846C91; Drive Axle; Shocks are 1.38in Bore
1986-1992	HD1214-0526	OE Interchange: 540395C92; Steering Axle; Shocks are 1.38in Bore	HD1215-0028	OE Interchange: 1590035C1, 1675455C1, 2018987C1, 501553C91; With International Corporate Air Suspension; Shocks are 1.75in Bore
1986-1992	HD1215-0029	OE Interchange: 453576C92; Steering Axle; Shocks are 1.75in Bore	HD1215-0063	OE Interchange: 501906C91; Drive Axle; Shocks are 1.38in Bore

International 1654				
1980-1989	HD1214-0661	OE Interchange: 472367C91; Steering Axle; With Front Axle Codes 02071, 02073, 02101; Shocks are 1.38in Bore		
1980-1989	HD1214-0656	OE Interchange: 1663471C1; Low Profile Vehicle; Steering Axle; Shocks are 1.38in Bore	HD1215-0063	OE Interchange: 501906C91; Drive Axle; Excludes Rear Axle Codes 14029, 14030, and 14187; Shocks are 1.38in Bore
1980-1989	HD1214-0545	OE Interchange: 472411C91, 472412C91, 586724C91; Steering Axle; With Front Axle Code 02109, 02118, 02309, 02127, 02139, 02329, 02339; Shocks are 1.38in Bore	HD1214-0557	OE Interchange: 1660846C91; Low Profile Vehicle; Steering Axle; Shocks are 1.38in Bore

International 1724				
1980-1984	HD1214-0661	OE Interchange: 472367C91; Steering Axle; With Front Axle Codes 02071, 02073, 02101; Shocks are 1.38in Bore		
1980-1984	HD1214-0545	OE Interchange: 472411C91, 472412C91, 586724C91; Steering Axle; With Front Axle Code 02109, 02118, 02309, 02127, 02139, 02329, 02339; Shocks are 1.38in Bore	HD1215-0063	OE Interchange: 501906C91; Drive Axle; Excludes Rear Axle Codes 14029, 14030, and 14187; Shocks are 1.38in Bore

International 1824				
1979-1984	HD1214-0661	OE Interchange: 472367C91; Steering Axle; With Front Axle Codes 02071, 02073, 02101; Shocks are 1.38in Bore	HD1215-0063	OE International: 501906C91; Drive Axle; Excludes Rear Axle Codes 14029, 14030, and 14187

International 1854				
1981-1989	HD1214-0661	OE Interchange: 472367C91; Steering Axle; With Front Axle Codes 02071, 02073, 02101; Shocks are 1.38in Bore	HD1215-0063	OE International: 501906C91; Drive Axle; Excludes Rear Axle Codes 14029, 14030, and 14187

International 1924 S				
1979-1982	HD1214-0661	OE Interchange: 472367C91, 472414C91; Steering Axle; Shocks are 1.38in Bore	HD1215-0063	OE International: 501906C91; Drive Axle; Excludes Rear Axle Codes 14029, 14030, and 14187

International 1925 S				
1979-1982	HD1214-0661	OE Interchange: 472367C91; Steering Axle; With Front Axle Codes 02071, 02073, 02101; Shocks are 1.38in Bore	HD1215-0063	OE International: 501906C91; Drive Axle; Excludes Rear Axle Codes 14029, 14030, and 14187

FRONT

REAR

International 1954				
1979-1989	**HD1214-0661**	OE Interchange: 472367C91; Steering Axle; With Front Axle Codes 02071, 02073, 02101; Shocks are 1.38in Bore	**HD1215-0063**	OE International: 501906C91; Drive Axle; Excludes Rear Axle Codes 14029, 14030, and 14187
International 1955				
1981-1989	**HD1214-0661**	OE Interchange: 472367C91; Steering Axle; With Front Axle Codes 02071, 02073, 02101; Shocks are 1.38in Bore	**HD1215-0063**	OE International: 501906C91; Drive Axle; Excludes Rear Axle Codes 14029, 14030, and 14187
International 2155				
1984-1989	**HD1214-0661**	OE Interchange: 472367C91; Steering Axle; With Front Axle Codes 02071, 02073, 02101; Shocks are 1.38in Bore	**HD1215-0063**	OE International: 501906C91; Drive Axle; Excludes Rear Axle Codes 14029, 14030, and 14187
International 2275				
1981-1989			**HD1115-0078**	OE Interchange: 534464C1; With Ridewell Air Suspension; Non-Gas Shock Absorber
1981-1989	**HD1214-0545**	OE Interchange: 472411C91, 472412C91, 586724C91; Steering Axle; With Front Axle Code 02109, 02118, 02309, 02127, 02139, 02329, 02339; Shocks are 1.38in Bore	**HD1215-0028**	OE Interchange: 1590035C1, 1675455C1, 2018987C1, 501553C91; With International Corporate Air Suspension; Shocks are 1.75in Bore
1981-1989			**HD1214-0580**	OE Interchange: 790335C91; Drive Axle; With Neway ARD-125/244 Air Suspension; Shocks are 1.38in Bore
1981-1989			**HD1214-0530**	OE Interchange: 537524C91; Drive Axle; With Neway ARD-234 Air Suspension; Shocks are 1.38in Bore
International 2554				
1981-2002	**HD1214-0545**	OE Interchange: 472411C91, 472412C91, 586724C91; Steering Axle; With Front Axle Code 02109, 02118, 02309, 02127, 02139, 02329, 02339; Shocks are 1.38in Bore	**HD1215-0028**	OE Interchange: 1590035C1, 1675455C1, 2018987C1, 501553C91; With International Corporate Air Suspension; Shocks are 1.75in Bore
1981-2002			**HD1115-0078**	OE Interchange: 534464C1; With Ridewell Air Suspension; Non-Gas Shock Absorber
1981-2002			**HD1215-0063**	OE Interchange: 501906C91; Drive Axle; With International Vari-Rate Rear Suspension; Shocks are 1.38in Bore
1981-2002			**HD1214-0580**	OE Interchange: 790335C91; Drive Axle; With Neway ARD-125/244 Air Suspension; Shocks are 1.38in Bore
1981-2002			**HD1214-0530**	OE Interchange: 537524C91; Drive Axle; With Neway ARD-234 Air Suspension; Shocks are 1.38in Bore
International 2574				
2001-2003			**HD1215-0028**	OE Interchange: 1590035C1, 1675455C1, 2018987C1, 501553C91; With International Corporate Air Suspension; Shocks are 1.75in Bore

FRONT

REAR

APPLICATIONS

International 2574				
1995-1999			HD1215-0028	OE Interchange: 1590035C1, 1675455C1, 2018987C1, 501553C91; With International Corporate Air Suspension; Shocks are 1.75in Bore
1990-2003			HD1115-0078	OE Interchange: 534464C1; With Ridewell Air Suspension; Non-Gas Shock Absorber
1990-2003			HD1214-0530	OE Interchange: 537524C91; Drive Axle; With Neway ARD-234 Air Suspension; Shocks are 1.38in Bore
1990-2002	HD1214-0545	OE Interchange: 472411C91, 472412C91, 586724C91; Steering Axle; With Front Axle Code 02109, 02118, 02309, 02127, 02139, 02329, 02339; Shocks are 1.38in Bore	HD1214-0580	OE Interchange: 790335C91; Drive Axle; With Neway ARD-125/244 Air Suspension; Shocks are 1.38in Bore
1990-1993			HD1215-0028	OE Interchange: 1590035C1, 1675455C1, 2018987C1, 501553C91; With International Corporate Air Suspension; Shocks are 1.75in Bore
1984-1986	HD1214-0545	OE Interchange: 472411C91, 472412C91, 586724C91; Steering Axle; With Front Axle Code 02109, 02118, 02309, 02127, 02139, 02329, 02339; Shocks are 1.38in Bore	HD1214-0580	OE Interchange: 790335C91; Drive Axle; With Neway ARD-125/244 Air Suspension; Shocks are 1.38in Bore
1984-1986			HD1115-0078	OE Interchange: 534464C1; With Ridewell Air Suspension; Non-Gas Shock Absorber
1984-1986			HD1215-0028	OE Interchange: 1590035C1, 1675455C1, 2018987C1, 501553C91; With International Corporate Air Suspension; Shocks are 1.75in Bore
1981-2003			HD1215-0063	OE Interchange: 501906C91; Drive Axle; With International Vari-Rate Rear Suspension; Shocks are 1.38in Bore

International 2575				
1984-1989			HD1115-0078	OE Interchange: 534464C1; With Ridewell Air Suspension; Non-Gas Shock Absorber
1984-1989	HD1214-0545	OE Interchange: 472411C91, 472412C91, 586724C91; Steering Axle; With Front Axle Code 02109, 02118, 02309, 02127, 02139, 02329, 02339; Shocks are 1.38in Bore	HD1214-0580	OE Interchange: 790335C91; Drive Axle; With Neway ARD-125/244 Air Suspension; Shocks are 1.38in Bore
1984-1989			HD1215-0028	OE Interchange: 1590035C1, 1675455C1, 2018987C1, 501553C91; With International Corporate Air Suspension; Shocks are 1.75in Bore
1984-1989			HD1214-0530	OE Interchange: 537524C91; Drive Axle; With Neway ARD-234 Air Suspension; Shocks are 1.38in Bore

FRONT

REAR

International 2654				
1999-2000	**HD1214-0545**	OE Interchange: 472412C91; Steering Axle; Shocks are 1.38in Bore	**HD1215-0028**	OE Interchange: 1590035C1, 1675455C1, 2018987C1, 501553C91; With International Corporate Air Suspension; Shocks are 1.75in Bore
1989-2002			**HD1215-0063**	OE Interchange: 501906C91; Drive Axle; With International Vari-Rate Rear Suspension; Shocks are 1.38in Bore
International 2674				
1981-2003			**HD1215-0063**	OE Interchange: 501906C91; Drive Axle; With International Vari-Rate Rear Suspension; Shocks are 1.38in Bore
1981-2003	**HD1214-0545**	OE Interchange: 472412C91; Steering Axle; Shocks are 1.38in Bore	**HD1215-0028**	OE Interchange: 1590035C1, 1675455C1, 2018987C1, 501553C91; With International Corporate Air Suspension; Shocks are 1.75in Bore
International 3000				
1996-2002	**HD1215-0022**	OE Interchange: 3533357C1; School Bus Cab Forward; With 10,000-14,000lb Axle; Shocks are 1.75in Bore		
1996-2002	**HD1215-0084**	OE Interchange: 3533356C1; School Bus Cab Forward; With 6,000 to 8,000lb Axle; Shocks are 1.75in Bore		
1996-2002	**HD1214-0572**	OE Interchange: 3533356C1; With 6,000 to 8,000lb Axle; Shocks are 1.38in Bore		
International 3000FE				
1997-1999	**HD1215-0022**	OE Interchange: 3533357C1; With 10,000-14,000lb Axle; Shocks are 1.75in Bore		
1997-1999	**HD1215-0084**	OE Interchange: 3533356C1; School Bus Cab Forward; With 6,000 to 8,000lb Axle; Shocks are 1.75in Bore		
1997-1999	**HD1214-0572**	OE Interchange: 3533356C1; With 6,000 to 8,000lb Axle; Shocks are 1.38in Bore		
International 3000IC				
2000-2002	**HD1215-0022**	OE Interchange: 3533357C1; With 10,000-14,000lb Axle; Shocks are 1.75in Bore		
2000-2002	**HD1215-0084**	OE Interchange: 3533356C1; School Bus Cab Forward; With 6,000 to 8,000lb Axle; Shocks are 1.75in Bore		
2000-2002	**HD1214-0572**	OE Interchange: 3533356C1; With 6,000 to 8,000lb Axle; Shocks are 1.38in Bore		
International 3000RE				
2005-2005	**HD1215-0022**	OE Interchange: 3533357C1; With 10,000-14,000lb Axle; Shocks are 1.75in Bore		

FRONT

REAR

APPLICATIONS

International 3000RE				
2005-2005	HD1215-0084	OE Interchange: 3533356C1; School Bus Cab Forward; With 6,000 to 8,000lb Axle; Shocks are 1.75in Bore		
2005-2005	HD1214-0572	OE Interchange: 3533356C1; With 6,000 to 8,000lb Axle; Shocks are 1.38in Bore		
2002-2002	HD1215-0022	OE Interchange: 3533357C1; With 10,000-14,000lb Axle; Shocks are 1.75in Bore		
2002-2002	HD1215-0084	OE Interchange: 3533356C1; School Bus Cab Forward; With 6,000 to 8,000lb Axle; Shocks are 1.75in Bore		
2002-2002	HD1214-0572	OE Interchange: 3533356C1; With 6,000 to 8,000lb Axle; Shocks are 1.38in Bore		
1996-2000	HD1215-0022	OE Interchange: 3533357C1; With 10,000-14,000lb Axle; Shocks are 1.75in Bore		
1996-2000	HD1215-0084	OE Interchange: 3533356C1; School Bus Cab Forward; With 6,000 to 8,000lb Axle; Shocks are 1.75in Bore		
1996-2000	HD1214-0572	OE Interchange: 3533356C1; With 6,000 to 8,000lb Axle; Shocks are 1.38in Bore		

International 3200				
2002-2011	HD1214-0572	OE Interchange: 3533356C1; With 8,000lb Axle; Shocks are 1.38in Bore	HD1215-0055	OE Interchange: 3578858C1; With International/Navistar IROS Flat Floor; With 9.50in Ride Height; Shocks are 1.75in Bore
2002-2011	HD1215-0084	OE Interchange: 3533357C1; School Bus Cab Forward; With 10,000-14,000lb Axle; Shocks are 1.75in Bore		

International 3400				
1996-2002	HD1215-0022	OE Interchange: 3533357C1; School Bus Cab Forward; With 10,000-14,000lb Axle; Shocks are 1.75in Bore		
1996-2002	HD1215-0084	OE Interchange: 3533357C1; School Bus Cab Forward; With 10,000-14,000lb Axle; Shocks are 1.75in Bore		
1996-2002	HD1214-0572	OE Interchange: 3533356C1; With 6,000 to 8,000lb Axle; Shocks are 1.38in Bore		
1996-2002	HD1214-0526	OE Interchange: 250441901; School Bus Cab Forward; Shocks are 1.38in Bore		

International 3700				
1990-1994	HD1214-0526	OE Interchange: 540395C92; School Bus Cab Forward; Shocks are 1.38in Bore	HD1215-0063	(School Bus- Cab Forward) OE Interchange: 501906C91; Shocks are 1.38in Bore
1990-1994	HD1214-0545	OE Interchange: 472412C91; Shocks are 1.38in Bore	HD1214-0557	OE Interchange: 1660846C91; Shocks are 1.38in Bore

FRONT

REAR

International 3700				
1990-1994			**HD1215-0028**	OE Interchange: 1590035C1, 1675455C1, 2018987C1, 501553C91; Bus- Cab Forward; With International Corporate Air Suspension; Shocks are 1.75in Bore
1990-1994			**HD1214-0530**	OE Interchange: 537524C91; Drive Axle; With Neway ARD-234 Air Suspension; Shocks are 1.38in Bore
International 3800				
1990-2004	**HD1214-0526**	OE Interchange: 540395C92; Shocks are 1.38in Bore	**HD1215-0063**	OE Interchange: 501906C91; Shocks are 1.38in Bore
1990-2004			**HD1214-0557**	OE Interchange: 1660846C91; Shocks are 1.38in Bore
1990-2004			**HD1215-0028**	OE Interchange: 1590035C1, 1675455C1, 2018987C1, 501553C91; Bus- Cab Forward; With International Corporate Air Suspension; Shocks are 1.75in Bore
1990-2004	**HD1214-0545**	(School Bus- Cab Forward) OE Interchange: 472412C91; Shocks are 1.38in Bore	**HD1214-0530**	OE Interchange: 537524C91; Drive Axle; With Neway ARD-234 Air Suspension; Shocks are 1.38in Bore
1987-1987	**HD1214-0526**	OE Interchange: 540395C92; Shocks are 1.38in Bore	**HD1215-0063**	OE Interchange: 501906C91; Shocks are 1.38in Bore
1987-1987	**HD1214-0545**	OE Interchange: 472412C91; Shocks are 1.38in Bore	**HD1214-0557**	OE Interchange: 1660846C91; Shocks are 1.38in Bore
1987-1987			**HD1215-0028**	OE Interchange: 1590035C1, 1675455C1, 2018987C1, 501553C91; Bus- Cab Forward; With International Corporate Air Suspension; Shocks are 1.75in Bore
1987-1987			**HD1214-0530**	OE Interchange: 537524C91; Drive Axle; With Neway ARD-234 Air Suspension; Shocks are 1.38in Bore
International 3900FC				
1996-1996	**HD1215-0108**	OE Interchange: 1677707C1, 2015557C1; Shocks are 1.75in Bore	**HD1215-0028**	OE Interchange: 2018987C1; With International Corporate Air Suspension; With Genesis Front Engine; Shocks are 1.75in Bore
1996-1996	**HD1214-0568**	OE Interchange: 467371C91; Shocks are 1.35in Bore	**HD1214-0568**	OE Interchange: 467371C91; Shocks are 1.35in Bore
1996-1996			**HD1215-0063**	OE Interchange: 501906C91; With Pusher Rear Engine; Shocks are 1.38in Bore
1991-1994	**HD1215-0108**	OE Interchange: 1677707C1, 2015557C1; Shocks are 1.75in Bore	**HD1215-0028**	OE Interchange: 2018987C1; With International Corporate Air Suspension; With Genesis Front Engine; Shocks are 1.75in Bore
1991-1994	**HD1214-0568**	OE Interchange: 467371C91; Shocks are 1.35in Bore	**HD1214-0568**	OE Interchange: 467371C91; Shocks are 1.35in Bore

FRONT

REAR

APPLICATIONS

International 3900FC				
1991-1994		OE Interchange: 467371C91; Shocks are 1.35in Bore	HD1215-0063	OE Interchange: 501906C91; With Pusher Rear Engine; Shocks are 1.38in Bore

International 400				
1991-1991	HD1213-0734	OE Interchange: 56101Z5008; Shocks are 1.38 in Bore		

International 4200				
2002-2010	HD1214-0572	OE Interchange: 3533356C1; Steering Axle; With 6,000 to 8,000lb Axle; Shocks are 1.38in Bore		
2002-2010	HD1215-0022	OE Interchange: 3533357C1; With 10,000-14,000lb Axle; Shocks are 1.75in Bore		
2002-2008	HD1215-0084	OE Interchange: 3533356C1; Steering Axle; With 6,000 to 8,000lb Axle; Shocks are 1.38in Bore		

International 4200LP				
2016-2019	HD1214-0572	OE Interchange: 3533356C1; Steering Axle; With 6,000 to 8,000lb Axle; Shocks are 1.38in Bore		
2003-2008	HD1215-0022	OE Interchange: 3533357C3; With 10,000-14,000lb Axle; Shocks are 1.75in Bore	HD1215-0147	OE Interchange: 3553628C1; With IAS Suspension; With Tapered Rail; With 5.3" Ride Height; Shocks are 1.75in Bore
2003-2008	HD1215-0084	OE Interchange: 3533356C1; Steering Axle; With 6,000 to 8,000lb Axle; Shocks are 1.38in Bore		
2002-2008	HD1214-0572	OE Interchange: 3533356C1; Steering Axle; With 6,000 to 8,000lb Axle; Shocks are 1.38in Bore		

International 4300				
2016-2019	HD1215-0022	OE Interchange: 6127714C1; With 11,000-14,000lb Front Suspension; Shocks are 1.75in Bore	HD1215-0055	OE Interchange: 6127713C1; With 20,000lb International IROS Air Suspension; Shocks are 1.75in Bore
2016-2019	HD1214-0572	OE Interchange: 6127088C1; With 9,000-10,000lb Front Suspension; Shocks are 1.38in Bore		
2016-2019	HD1215-0084	OE Interchange: 6127088C1; With 9,000-10,000lb Front Suspension; Shocks are 1.75in Bore		
2013-2018	HD1214-0558	OE Interchange: 3533356C3; With 6,000-8,000lb Front Suspension; Shocks are 1.38in Bore		
2008-2019			HD1215-0073	OE Interchange: 60675003, 60675003L, H60675003, 57905001, 3514952C1; With Hendrickson HAS-230 or HAS-460 Suspension; Shocks are 1.75in Bore

FRONT

REAR

International 4300				
2008-2011			HD1215-0041	OE Interchange: 3549099C1, 3549099C2; With 40,000lb Air Suspension; Shocks are 1.75in Bore
2002-2019			HD1215-0147	OE Interchange: 3553628C1, 3553628C2, 3553628C3, 3553628C4; With IROS Suspension; Shocks are 1.75in Bore
2002-2012			HD1215-0063	OE Interchange: 501906C91, 501906C92; With 22,000lb Rear Leaf Spring Suspension; Shocks are 1.38in Bore
2002-2008	HD1215-0022	OE Interchange: 3533357C1; With 10,000-14,000lb Axle; Shocks are 1.75in Bore		
2002-2008	HD1215-0084	OE Interchange: 3533356C1; Steering Axle; With 6,000 to 8,000lb Axle; Shocks are 1.38in Bore		
2002-2008	HD1214-0572	OE Interchange: 3533356C1; Steering Axle; With 6,000 to 8,000lb Axle; Shocks are 1.38in Bore		

International 4300LP				
2016-2019			HD1215-0055	OE Interchange: 6127713C1; With 20,000lb International IROS Air Suspension; Shocks are 1.75in Bore
2013-2013			HD1214-0557	OE Interchange: 1660846C92; Shocks are 1.38in Bore
2008-2019			HD1215-0073	OE Interchange: 60675003, 60675003L, H60675003, 57905001, 3514952C1; With Hendrickson HAS-230 or HAS-460 Suspension; Shocks are 1.75in Bore
2008-2011			HD1215-0041	OE Interchange: 3549099C1, 3549099C2; With 40,000lb Air Suspension; Shocks are 1.75in Bore
2002-2012			HD1215-0063	OE Interchange: 501906C91, 501906C92; With 22,000lb Rear Leaf Spring Suspension; Shocks are 1.38in Bore
2002-2008	HD1215-0022	OE Interchange: 3533357C1; With 10,000-14,000lb Axle; Shocks are 1.75in Bore	HD1215-0147	OE Interchange: 3553628C1; With IAS Suspension; With Tapered Rail; With 5.3" Ride Height; Shocks are 1.75in Bore
2002-2008	HD1215-0084	OE Interchange: 3533356C1; Steering Axle; With 6,000 to 8,000lb Axle; Shocks are 1.38in Bore		
2002-2008	HD1214-0572	OE Interchange: 3533356C1; Steering Axle; With 6,000 to 8,000lb Axle; Shocks are 1.38in Bore		

International 4400				
2016-2019			HD1215-0055	OE Interchange: 6127713C1; With 20,000lb International IROS Air Suspension; Shocks are 1.75in Bore

FRONT

REAR

APPLICATIONS

International 4400				
2010-2012			**HD1215-0063**	OE Interchange: 501906C91, 501906C92; With 22,000lb Rear Leaf Spring Suspension; Shocks are 1.38in Bore
2008-2019			**HD1215-0073**	OE Interchange: 60675003, 60675003L, H60675003, 57905001, 3514952C1; With Hendrickson HAS-230 or HAS-460 Suspension; Shocks are 1.75in Bore
2008-2011			**HD1215-0041**	OE Interchange: 3549099C1, 3549099C2; With 40,000lb Air Suspension; Shocks are 1.75in Bore
2002-2008	**HD1215-0022**	OE Interchange: 3533357C1; Steering Axle; With 10,000-14,000lb Axle; Shocks are 1.75in Bore	**HD1215-0063**	OE Interchange: 501906C91, 501906C92; With 22,000lb Rear Leaf Spring Suspension; Shocks are 1.38in Bore
2002-2008	**HD1215-0084**	OE Interchange: 3533356C1; Steering Axle; With 6,000 to 8,000lb Axle; Shocks are 1.38in Bore		
2002-2008	**HD1214-0572**	OE Interchange: 3533356C1; Steering Axle; With 6,000 to 8,000lb Axle; Shocks are 1.38in Bore		

International 4400LP				
2016-2019			**HD1215-0055**	OE Interchange: 6127713C1; With 20,000lb International IROS Air Suspension; Shocks are 1.75in Bore
2013-2013			**HD1214-0557**	OE Interchange: 1660846C92; Shocks are 1.38in Bore
2008-2019			**HD1215-0073**	OE Interchange: 60675003, 60675003L, H60675003, 57905001, 3514952C1; With Hendrickson HAS-230 or HAS-460 Suspension; Shocks are 1.75in Bore
2008-2011			**HD1215-0041**	OE Interchange: 3549099C1, 3549099C2; With 40,000lb Air Suspension; Shocks are 1.75in Bore
2002-2012			**HD1215-0063**	OE Interchange: 501906C91, 501906C92; With 22,000lb Rear Leaf Spring Suspension; Shocks are 1.38in Bore
2002-2008	**HD1215-0022**	OE Interchange: 3533357C1; Steering Axle; With 10,000-14,000lb Axle; Shocks are 1.75in Bore	**HD1215-0147**	OE Interchange: 3553628C1; With IAS Suspension; With Tapered Rail; With 5.3" Ride Height; Shocks are 1.75in Bore
2002-2008	**HD1215-0084**	OE Interchange: 3533356C1; Steering Axle; With 6,000 to 8,000lb Axle; Shocks are 1.38in Bore		
2002-2008	**HD1214-0572**	OE Interchange: 3533356C1; Steering Axle; With 6,000 to 8,000lb Axle; Shocks are 1.38in Bore		

FRONT

REAR

International 4600				
1990-1995	HD1213-0679	(Cab Shock) OE Interchange: 12011044; With Link Cab Suspension		
1990-1995	HD1214-0545	OE Interchange: 472412C91, 586724C91; Steering Axle; Shocks are 1.38in Bore		
1990-1994	HD1215-0114	OE Interchange: 1667520C1; Steering Axle; Shocks are 1.75in Bore	HD1215-0028	OE Interchange: 501553C91, 1675455C1, 1690035C1, 2018987C1; Drive Axle; With International Corporate Air Suspension; Shocks are 1.75in Bore

International 4600LP				
1990-1994	HD1214-0526	OE Interchange: 540395C92; Steering Axle; Shocks are 1.38in Bore	HD1215-0063	OE Interchange: 501906C91; Drive Axle; Shocks are 1.38in Bore
1990-1994			HD1214-0557	OE Interchange: 1660846C91; Drive Axle; With Air Suspension; Shocks are 1.38in Bore

International 4700				
1990-2005	HD1214-0545	OE Interchange: 472412C91, 586724C91; Steering Axle; Shocks are 1.38in Bore		
1990-2003	HD1213-0679	(Cab Shock) OE Interchange: 12011044; With Link Cab Suspension		
1990-2003	HD1215-0114	OE Interchange: 1667520C1; Steering Axle; Shocks are 1.75in Bore	HD1215-0028	OE Interchange: 501553C91, 1675455C1, 1690035C1, 2018987C1; Drive Axle; With International Corporate Air Suspension; Shocks are 1.75in Bore

International 4700LP				
1990-2002	HD1214-0526	OE Interchange: 540395C92; Steering Axle; Shocks are 1.38in Bore	HD1214-0557	OE Interchange: 1660846C91; Drive Axle; With Air Suspension; Shocks are 1.38in Bore

International 4800				
1990-2003	HD1214-0545	OE Interchange: 472412C91, 586724C91; Steering Axle; Shocks are 1.38in Bore		
1990-2003	HD1215-0114	OE Interchange: 1667520C1; Steering Axle; Shocks are 1.75in Bore	HD1215-0028	OE Interchange: 501553C91, 1675455C1, 1690035C1, 2018987C1; Drive Axle; With International Corporate Air Suspension; Shocks are 1.75in Bore
1990-2003	HD1213-0679	(Cab Shock) OE Interchange: 12011044; With Link Cab Suspension		

International 4900				
1990-2005	HD1214-0545	OE Interchange: 472412C91, 586724C91; Steering Axle; Shocks are 1.38in Bore		
1990-2003	HD1213-0679	(Cab Shock) OE Interchange: 12011044; With Link Cab Suspension		
1990-2003	HD1215-0052	OE Interchange: 2015556C1; Steering Axle; With Dual Doors; Shocks are 1.75in Bore		

FRONT

REAR

APPLICATIONS

International 4900				
1990-2003	**HD1215-0114**	OE Interchange: 1667520C1; Steering Axle; Shocks are 1.75in Bore	**HD1215-0028**	OE Interchange: 501553C91, 1675455C1, 1690035C1, 2018987C1; Drive Axle; With International Corporate Air Suspension; Shocks are 1.75in Bore
International 500				
1991-1991	**HD1213-0708**	OE Interchange: 56101Z5011; Shocks are 1.38in Bore		
International 5070				
1981-2000			**HD1214-0539**	OE Interchange: 2029200C91; Drive Axle; With Neway 14UKY Air Suspension; Shocks are 1.38in Bore
1981-1987	**HD1215-0029**	OE Interchange: 453576C92; Shocks are 1.75in Bore		
1981-1987	**HD1215-0113**	OE Interchange: 426744R91, 453576C91, 477132C1; Steering Axle; Shocks are 1.75in Bore		
International 5600i				
2004-2013			**HD1215-0132**	OE Interchange: 60680004, 60680004L, H60680004; With Hendrickson HMX 400 Haulmaax Suspension; With Hendrickson HMX 460 Haulmaax Suspension; With 16.5 in Saddle Height; Shocks are 1.75in Bore
International 7100				
1990-1995	**HD1214-0545**	OE Interchange: 472412C91, 586724C91; Steering Axle; Shocks are 1.38in Bore	**HD1215-0028**	OE Interchange: 501553C91, 1675455C1, 1690035C1, 2018987C1; Drive Axle; With International Corporate Air Suspension; Shocks are 1.75in Bore
International 8100				
1998-2003	**HD1112-0159**	OE Interchange: 3501427C1		
1990-2003	**HD1215-0052**	OE Interchange: 1664788C2, 2015556C1, 3571713C1; Steering Axle; 12,000 to 14,000lb Axle; Shocks are 1.75in Bore	**HD1215-0063**	OE Interchange: 501906C91; Drive Axle; Shocks are 1.38in Bore
1990-2003	**HD1215-0114**	OE Interchange: 1667520C1; Steering Axle; Shocks are 1.75in Bore	**HD1215-0028**	OE Interchange: 501553C91, 1675455C1, 1690035C1, 2018987C1; Drive Axle; With International Corporate Air Suspension; Shocks are 1.75in Bore
1990-2003	**HD1214-0545**	OE Interchange: 472412C91, 3000070C91; Steering Axle; Excludes Axle Codes 02ADD & 2005; Shocks are 1.38in Bore	**HD1214-0539**	OE Interchange: 2029200C91; Drive Axle; With Neway 14UKY Air Suspension; Shocks are 1.38in Bore
International 8200				
1990-1998	**HD1215-0052**	OE Interchange: 1664788C2, 2015556C1, 3571713C1; Steering Axle; 12,000 to 14,000lb Axle; Shocks are 1.75in Bore	**HD1215-0063**	OE Interchange: 501906C91; Drive Axle; Shocks are 1.38in Bore

FRONT

REAR

International 8200				
1990-1998	**HD1215-0114**	OE Interchange: 1667520C1; Steering Axle; With 16,000 to 18,000lb Suspension; Shocks are 1.75in Bore	**HD1215-0028**	OE Interchange: 501553C91, 1675455C1, 1690035C1, 2018987C1; Drive Axle; With International Corporate Air Suspension; Shocks are 1.75in Bore
1990-1998	**HD1214-0545**	OE Interchange: 3000070C91; Steering Axle; Shocks are 1.38in Bore	**HD1214-0539**	OE Interchange: 2029200C91; Drive Axle; With Neway 14UKY Air Suspension; Shocks are 1.38in Bore
International 8300				
1989-1994	**HD1215-0052**	OE Interchange: 1664788C2, 2015556C1, 3571713C1; Steering Axle; 12,000 to 14,000lb Axle; Shocks are 1.75in Bore	**HD1215-0063**	OE Interchange: 501906C91; Drive Axle; Shocks are 1.38in Bore
1989-1994	**HD1215-0114**	OE Interchange: 1667520C1; Steering Axle; With 16,000 to 18,000lb Suspension; Shocks are 1.75in Bore	**HD1215-0028**	OE Interchange: 501553C91, 1675455C1, 1690035C1, 2018987C1; Drive Axle; With International Corporate Air Suspension; Shocks are 1.75in Bore
1989-1994	**HD1214-0545**	OE Interchange: 3000070C91; Steering Axle; Shocks are 1.38in Bore	**HD1214-0539**	OE Interchange: 2029200C91; Drive Axle; With Neway 14UKY Air Suspension; Shocks are 1.38in Bore
International 8500				
2002-2007	**HD1112-0159**	OE Interchange: 3501427C1		
International 8500 Transtar				
2008-2011	**HD1215-0022**	OE Interchange: 3533357C1, 3588209C1, 3602060C1; Steering Axle; With 10,000 - 14,000lb Axle; Shocks are 1.75in Bore	**HD1215-0041**	OE Interchange: 3549099C2; Drive Axle With IAS Suspension; With 9.25” or 9.5” Ride Height; Shocks are 1.75in Bore
International 8600 Transtar				
2008-2011	**HD1215-0022**	OE Interchange: 3533357C1, 3588209C1, 3602060C1; Steering Axle; With 10,000 - 14,000lb Axle; Shocks are 1.75in Bore	**HD1215-0041**	OE Interchange: 3549099C2; Drive Axle With IAS Suspension; With 9.25” or 9.5” Ride Height; Shocks are 1.75in Bore
International 9100 SBA				
1998-1999	**HD1215-0052**	OE Interchange: 1664788C2, 2015556C1, 3571713C1; Steering Axle; 12,000 to 14,000lb Axle; Shocks are 1.75in Bore		
International 9100I SBA				
2000-2003	**HD1215-0052**	OE Interchange: 3571712C1, 3571713C1; With 12,000 to 14,000 Axle; Tapered Leaf Spring Suspension; Steering Axle; Shocks are 1.75in Bore	**HD1215-0127**	OE Interchange: 3601600C1; Drive Axle; With International/Navistar IROS Flat floor; Shocks are 1.75in Bore
2000-2003	**HD1214-0570**	OE Interchange: 507202C1; Steering Axle; Set Back Axle; 12,000 to 14,000lb Axle; Tapered Leaf Spring; Shocks are 1.38in Bore		

FRONT

REAR

APPLICATIONS

International 9200I SBA				
2000-2011	HD1214-0570	OE Interchange: 507202C1; Steering Axle; Set Back Axle; 12,000 to 14,000lb Axle; Tapered Leaf Spring; Shocks are 1.38in Bore	HD1215-0127	OE Interchange: 3601600C1; Drive Axle; With International/Navistar IROS Flat floor; Shocks are 1.75in Bore

International 9300				
1997-1999	HD1214-0570	OE Interchange: 507202C1; Steering Axle; Shocks are 1.38in Bore	HD1215-0066	OE Interchange: 1664149C1; FA231(02231) 16,000lb Drive Axle; Set Back Axle; Shocks are 1.75in Bore
1989-1999	HD1214-0533	OE Interchange: 503610C2; Steering Axle; Shocks are 1.38in Bore	HD1214-0533	OE Interchange: 503610C2; Drive Axle; With Hendrickson Air Suspension; Shocks are 1.38in Bore
1989-1999	HD1214-0614	(Cab Shock) OE Interchange: 2023684C1, 2023685C1	HD1214-0539	OE Interchange: 2029200C91; Drive Axle; With Neway 14UKY Air Suspension; Shocks are 1.38in Bore
1989-1999			HD1214-0557	OE Interchange: 1660846C91; Drive Axle; With Air Suspension; Shocks are 1.38in Bore
1989-1999	HD1215-0114	OE Interchange: 1667520C1; Steering Axle; With 16,000 to 18,000lb Suspension; Shocks are 1.75in Bore	HD1214-0580	OE Interchange: 790335C91; Drive Axle; With Neway ARD-125/244 Air Suspension; Shocks are 1.38in Bore
1989-1999	HD1215-0162	OE Interchange: 503610C2; With 10,000-12,000lb Suspension; Shocks are 1.75 in Bore	HD1215-0028	OE Interchange: 501553C91, 1675455C1, 1690035C1, 2018987C1; Drive Axle; With International Corporate Air Suspension; Shocks are 1.75in Bore
1989-1995	HD1214-0570	OE Interchange: 507202C1; Steering Axle; Shocks are 1.38 in Bore	HD1215-0066	OE Interchange: 1664149C1; FA231(02231) 16,000lb Drive Axle; Set Back Axle; Shocks are 1.75in Bore
1988-2000	HD1215-0052	OE Interchange: 1664788C2, 2015556C1, 2032533C1, 3571713C1; With 12,000 to 14,000 Axle; Shocks are 1.75in Bore		

International 9400				
1990-2000	HD1215-0052	OE Interchange: 1664788C2, 2015556C1, 2032533C1, 3571713C1; Steering Axle; With 12,000 to 14,000 Axle; Shocks are 1.75in Bore		
1990-1999	HD1214-0533	OE Interchange: 503610C2; Steering Axle; Shocks are 1.38in Bore	HD1214-0533	OE Interchange: 503610C2; Drive Axle; With Hendrickson Air Suspension; Shocks are 1.38in Bore
1990-1999	HD1214-0570	OE Interchange: 507202C1; Steering Axle; Shocks are 1.38in Bore	HD1214-0539	OE Interchange: 2029200C91; Drive Axle; With Neway 14UKY Air Suspension; Shocks are 1.38in Bore
1990-1999	HD1214-0614	(Cab Shock) OE Interchange: 2023684C1, 2023685C1	HD1214-0557	OE Interchange: 1660846C91; Drive Axle; With Air Suspension; Shocks are 1.38in Bore
1990-1999			HD1214-0580	OE Interchange: 790335C91; Drive Axle; With Neway ARD-125/244 Air Suspension; Shocks are 1.38in Bore

FRONT

REAR

International 9400				
1990-1999	**HD1215-0114**	OE Interchange: 1667520C1; Steering Axle; With 16,000 to 18,000lb Suspension; Shocks are 1.75in Bore	**HD1215-0028**	OE Interchange: 501553C91, 1675455C1, 1690035C1, 2018987C1; Drive Axle; With International Corporate Air Suspension; Shocks are 1.75in Bore
1990-1999	**HD1215-0162**	OE Interchange: 503610C2; Steering Axle; Shocks are 1.75 in Bore		
International 9400I SBA				
2011-2011	**HD1215-0027**	OE Interchange: 6127705C1, 3581106C1, 3581107C1, 3581109C1, 3581107C2, 3581107C3; With 12,000lb Axle		
2000-2010	**HD1214-0570**	OE Interchange: 507202C1; Steering Axle; 12,000 to 14,000lb Axle; With Taper Leaf Spring Suspension; Shocks are 1.38in Bore		
2000-2009	**HD1215-0027**	OE Interchange: 6127705C1, 3581106C1, 3581107C1, 3581109C1, 3581107C2, 3581107C3; With 12,000lb Axle		
International 9600				
1989-1996	**HD1213-0651**	(Cab Shock) OE Interchange: 12020054; With Link Cab Suspension	**HD1214-0530**	OE Interchange: 537524C91; Drive Axle; With Neway ARD-234 Air Suspension; Shocks are 1.38in Bore
1989-1996	**HD1214-0533**	OE Interchange: 503610C2; Steering Axle; Shocks are 1.38in Bore	**HD1214-0533**	OE Interchange: 503610C2; Drive Axle; With Hendrickson Air Suspension; Shocks are 1.38in Bore
1989-1996	**HD1214-0570**	OE Interchange: 507202C1; Steering Axle; Shocks are 1.38in Bore	**HD1214-0580**	OE Interchange: 790335C91; Drive Axle; With Neway ARD-125/244 Air Suspension; Shocks are 1.38in Bore
1989-1996	**HD1215-0052**	OE Interchange: 1664788C2, 2015556C1, 2032533C1, 3571713C1; Steering Axle; With 12,000 to 14,000 Axle; Shocks are 1.75in Bore	**HD1215-0028**	OE Interchange: 501553C91, 1675455C1, 1690035C1, 2018987C1; Drive Axle; With International Corporate Air Suspension; Shocks are 1.75in Bore
1989-1996	**HD1215-0114**	OE Interchange: 1667520C1; Steering Axle; With 16,000 to 18,000lb Suspension; Shocks are 1.75in Bore		
1989-1996	**HD1215-0162**	OE Interchange: 00110808; With Hendrickson Airtek Front Suspension; Shocks are 1.75 in Bore		
International 9700				
1989-1996	**HD1213-0651**	(Cab Shock) OE Interchange: 12020054; With Link Cab Suspension		
1989-1996	**HD1214-0533**	OE Interchange: 503610C2; Steering Axle; Shocks are 1.38in Bore	**HD1214-0533**	OE Interchange: 503610C2; Drive Axle; With Hendrickson Air Suspension; Shocks are 1.38in Bore
1989-1996	**HD1214-0570**	OE Interchange: 507202C1; Steering Axle; Shocks are 1.38in Bore	**HD1214-0530**	OE Interchange: 537524C91; Drive Axle; With Neway ARD-234 Air Suspension; Shocks are 1.38in Bore

FRONT

REAR

APPLICATIONS

International 9700

1989-1996	**HD1215-0052**	OE Interchange: 1664788C2, 2015556C1, 2032533C1, 3571713C1; Steering Axle; With 12,000 to 14,000 Axle; Shocks are 1.75in Bore	**HD1214-0580**	OE Interchange: 790335C91; Drive Axle; With Neway ARD-125/244 Air Suspension; Shocks are 1.38in Bore
1989-1996	**HD1215-0114**	OE Interchange: 1667520C1; Steering Axle; With Tapered Leaf Spring Suspension; With 16,000 to 18,000lb Axle; Shocks are 1.75in Bore	**HD1215-0028**	OE Interchange: 501553C91, 1675455C1, 1690035C1, 2018987C1; Drive Axle; With International Corporate Air Suspension; Shocks are 1.75in Bore
1989-1996	**HD1215-0162**	OE Interchange: 00110808; With Hendrickson Airtek Front Suspension; Shocks are 1.75 in Bore		

International 9800 SBA

1996-1999	**HD1213-0651**	(Cab Shock) OE Interchange: 12020054	**HD1214-0551**	OE Interchange: 2029200C91; With Neway AD-246-10 Air Suspension; With 60 inch Axle spacing; Shocks are 1.38in Bore
1996-1999	**HD1214-0573**	(Cab Shock) OE Interchange: 12011044	**HD1215-0028**	OE Interchange: 2018987C1, 2018987C2; With International Air Suspension; 6x4 Models; Shocks are 1.75in Bore
1996-1999	**HD1215-0052**	OE Interchange: 2015556C1; With Set Back Axle; Shocks are 1.75in Bore	**HD1215-0045**	OE Interchange: 47902024;With Hendrickson HAS-402-60 Suspension; Shocks are 1.75in Bore
1996-1999			**HD1215-0115**	OE Interchange: 2029200C91; With Neway AD-246-10 Air Suspension; With 60 inch Axle spacing; Shocks are 1.75in Bore

International 9900I

2010-2018	**HD1215-0153**	OE Interchange: 3977759C1; Steering Axle; With 12,000 to 14,000lb Axle; With Tapered Leaf Spring Suspension; Shocks are 1.75in Bore		
2000-2018	**HD1214-0497**	(Cab Shock) OE Interchange: 2509222C91, 2509224C91, 3557165C1, 35571673C3, and 3560705C2	**HD1215-0028**	OE Interchange: 2018987C1; With Air Ride Suspension; With 9.5” Ride Height; Drive Axle; Standard Duty; Shocks are 1.75in Bore
2000-2018	**HD1214-0537**	(Cab Shock) OE Interchange: 12010254; With Link Cab Suspension	**HD1215-0041**	OE Interchange: 3549099C2, 3688731C1, 3821759C1; Drive Axle; With International Air Suspension; With 9.25”-9.5” Ride Height; Shocks are 1.75in Bore
2000-2018	**HD1214-0570**	OE Interchange: 507202C1; Steering Axle; 12,000 to 14,000lb Axle; With Taper Leaf Spring Suspension; Shocks are 1.38in Bore	**HD1215-0045**	OE Interchange: 47902024; Drive Axle; With Hendrickson HAS-230, HAS-400, or HAS-460 Air Suspension; Shocks are 1.75in Bore
2000-2018	**HD1214-0573**	(Cab Shock) OE Interchange: 12011043, 12011047, 12011049, 12021043, 2614014C1; With Cab Suspension	**HD1215-0055**	OE Interchange: 3549100C1 and 3578858C1; Drive Axle with IAS Suspension; With 9.25” or 9.5” Ride Height; Shocks are 1.75in Bore

FRONT

REAR

International 9900I				
2000-2018	**HD1215-0027**	OE Interchange: 3581106C1, 3581107C1, 3581109C1, 3584535C1; Steering Axle; With 12,000-14,000lb Axle; With Tapered Leaf Spring; Shocks are 1.75in Bore		
2000-2018	**HD1215-0052**	OE Interchange: 3571711C1, 3571713C1; Steering Axle; With 12,000 to 14,000lb Axle; Tapered Leaf Spring Suspension; Shocks are 1.75in Bore		
International 9900IX				
2010-2015	**HD1214-0537**	(Cab Shock) OE Interchange: 12010254		
2000-2009	**HD1214-0497**	(Cab Shock) OE Interchange: 2509222C91, 2509224C91, 3557165C1, 35571673C3, and 3560705C2	**HD1215-0028**	OE Interchange: 2018987C1; With Air Ride Suspension; With 9.5” Ride Height; Drive Axle; Standard Duty; Shocks are 1.75in Bore
2000-2009	**HD1214-0570**	OE Interchange: 507202C1; Steering Axle; Set Back Axle; 12,000 to 14,000lb Axle; Tapered Leaf Spring; Shocks are 1.38in Bore	**HD1215-0041**	OE Interchange: 3549099C2, 3688731C1, 3821759C1; Drive Axle; With International Air Suspension; With 9.25”-9.5” Ride Height; Shocks are 1.75in Bore
2000-2009	**HD1214-0573**	(Cab Shock) OE Interchange: 12011043, 12011047, 12011049, 12021043, 2614014C1; With Cab Suspension	**HD1215-0045**	OE Interchange: 47902024; Drive Axle; With Hendrickson HAS-230, HAS-400, or HAS-460 Air Suspension; Shocks are 1.75in Bore
2000-2009	**HD1215-0027**	OE Interchange: 3581106C1, 3581107C1, 3581109C1, 3584535C1; Steering Axle; With 12,000-14,000lb Axle; With Tapered Leaf Spring; Shocks are 1.75in Bore	**HD1215-0055**	OE Interchange: 3549100C1, 3544768C1, and 3578858C1; Drive Axle with IAS Suspension; With 9.25” or 9.5” Ride Height; Shocks are 1.75in Bore
2000-2009	**HD1215-0052**	OE Interchange: 3571711C1, 3571713C1; Steering Axle; With 12,000 to 14,000lb Axle; Tapered Leaf Spring Suspension; Shocks are 1.75in Bore		
2000-2009	**HD1215-0153**	OE Interchange: 3977759C1; Steering Axle; With 12,000 to 14,000lb Axle; With Tapered Leaf Spring Suspension; Shocks are 1.75in Bore		
International CO190				
1970-1971	**HD1214-0568**	OE Interchange: 204994R91, 210534R92, 453561C91, 453562C91, 453565C91, 467371C91, 467372C91; Steering Axle; Shocks are 1.38in Bore	**HD1215-0097**	OE Interchange: 350425C1, 462557C91; With Air Ride Suspension; After Chassis No. G-387453; Shocks are 1.75in Bore
International CO200				
1970-1971	**HD1214-0568**	OE Interchange: 204994R91, 210534R92, 453561C91, 453562C91, 453565C91, 467371C91, 467372C91; Steering Axle; Shocks are 1.38in Bore	**HD1215-0097**	OE Interchange: 350425C1, 462557C91; With Air Ride Suspension; After Chassis No. G-387453; Shocks are 1.75in Bore

FRONT

REAR

APPLICATIONS

International CO220				
1971-1971	HD1214-0568	OE Interchange: 204994R91, 210534R92, 453561C91, 453562C91, 453565C91, 467371C91, 467372C91; Steering Axle; Shocks are 1.38in Bore	HD1215-0097	OE Interchange: 350425C1, 462557C91; With Air Ride Suspension; After Chassis No. G-387453; Shocks are 1.75in Bore

International CXT				
2005-2008	HD1215-0161	OE Interchange: 3606770C1; Shocks are 1.75in Bore		

International Durastar				
2015-2017	HD1114-0258	OE Interchange: 6127688C1, 3533356C3; With 6,000-8,000lb Axle(s)		

International F1924				
1979-1981	HD1214-0661	OE Interchange: 472367C91; Steering Axle; With Front Axle Codes 02071, 02073, 02101; Shocks are 1.38in Bore		
1979-1981	HD1214-0545	OE Interchange: 472411C91, 472412C91, 586724C91; Steering Axle; With Front Axle Code 02109, 02118, 02309, 02127, 02139, 02329, 02339; Shocks are 1.38in Bore	HD1215-0063	OE Interchange: 501906C91; Drive Axle; Excludes Rear Axle Codes 14029, 14030, and 14187; Shocks are 1.38in Bore

International F1954				
1979-1989	HD1214-0661	OE Interchange: 472367C91; Steering Axle; With Front Axle Codes 02071, 02073, 02101; Shocks are 1.38in Bore		
1979-1989	HD1214-0545	OE Interchange: 472411C91, 472412C91, 586724C91; Steering Axle; With Front Axle Code 02109, 02118, 02309, 02127, 02139, 02329, 02339; Shocks are 1.38in Bore	HD1215-0063	OE Interchange: 501906C91; Drive Axle; Excludes Rear Axle Codes 14029, 14030, and 14187; Shocks are 1.38in Bore

International F2275				
1979-1989	HD1214-0545	OE Interchange: 472411C91, 472412C91, 586724C91; Steering Axle; With Front Axle Code 02109, 02118, 02309, 02127, 02139, 02329, 02339; Shocks are 1.38in Bore	HD1214-0580	OE Interchange: 790335C91; Drive Axle; With Neway ARD-125/244 Air Suspension; Shocks are 1.38in Bore
1979-1989			HD1115-0078	OE Interchange: 534464C1; With Ridewell Air Suspension; Non-Gas Shock Absorber
1979-1989			HD1215-0028	OE Interchange: 501553C91, 1675455C1, 1690035C1, 2018987C1; Drive Axle; With International Corporate Air Suspension; Shocks are 1.75in Bore
1979-1989			HD1214-0530	OE Interchange: 537524C91; Drive Axle; With Neway ARD-234 Air Suspension; Shocks are 1.38in Bore

International F2554				
1979-1989			HD1115-0078	OE Interchange: 534464C1; With Ridewell Air Suspension; Non-Gas Shock Absorber

FRONT

REAR

International F2554				
1979-1989	HD1214-0545	OE Interchange: 472411C91, 472412C91, 586724C91; Steering Axle; With Front Axle Code 02109, 02118, 02309, 02127, 02139, 02329, 02339; Shocks are 1.38in Bore	HD1214-0580	OE Interchange: 790335C91; Drive Axle; With Neway ARD-125/244 Air Suspension; Shocks are 1.38in Bore
1979-1989			HD1215-0028	OE Interchange: 501553C91, 1675455C1, 1690035C1, 2018987C1; Drive Axle; With International Corporate Air Suspension; Shocks are 1.75in Bore
1979-1989			HD1214-0530	OE Interchange: 537524C91; Drive Axle; With Neway ARD-234 Air Suspension; Shocks are 1.38in Bore

International F2574				
1979-1989	HD1214-0545	OE Interchange: 472411C91, 472412C91, 586724C91; Steering Axle; With Front Axle Code 02109, 02118, 02309, 02127, 02139, 02329, 02339; Shocks are 1.38in Bore	HD1214-0580	OE Interchange: 790335C91; Drive Axle; With Neway ARD-125/244 Air Suspension; Shocks are 1.38in Bore
1979-1989			HD1115-0078	OE Interchange: 534464C1; With Ridewell Air Suspension; Non-Gas Shock Absorber
1979-1989			HD1215-0028	OE Interchange: 501553C91, 1675455C1, 1690035C1, 2018987C1; Drive Axle; With International Corporate Air Suspension; Shocks are 1.75in Bore
1979-1989			HD1214-0530	OE Interchange: 537524C91; Drive Axle; With Neway ARD-234 Air Suspension; Shocks are 1.38in Bore

International F2575				
1979-1989	HD1214-0545	OE Interchange: 472411C91, 472412C91, 586724C91; Steering Axle; With Front Axle Code 02109, 02118, 02309, 02127, 02139, 02329, 02339; Shocks are 1.38in Bore	HD1214-0580	OE Interchange: 790335C91; Drive Axle; With Neway ARD-125/244 Air Suspension; Shocks are 1.38in Bore
1979-1989			HD1115-0078	OE Interchange: 534464C1; With Ridewell Air Suspension; Non-Gas Shock Absorber
1979-1989			HD1215-0028	OE Interchange: 501553C91, 1675455C1, 1690035C1, 2018987C1; Drive Axle; With International Corporate Air Suspension; Shocks are 1.75in Bore
1979-1989			HD1214-0530	OE Interchange: 537524C91; Drive Axle; With Neway ARD-234 Air Suspension; Shocks are 1.38in Bore

International F2654				
1980-1989	HD1214-0545	OE Interchange: 472411C91, 472412C91, 586724C91; Steering Axle; With Front Axle Code 02109, 02118, 02309, 02127, 02139, 02329, 02339; Shocks are 1.38in Bore	HD1214-0580	OE Interchange: 790335C91; Drive Axle; With Neway ARD-125/244 Air Suspension; Shocks are 1.38in Bore
1980-1989			HD1115-0078	OE Interchange: 534464C1; With Ridewell Air Suspension; Non-Gas Shock Absorber

FRONT

REAR

APPLICATIONS

International F2654				
1980-1989			**HD1215-0028**	OE Interchange: 501553C91, 1675455C1, 1690035C1, 2018987C1; Drive Axle; With International Corporate Air Suspension; Shocks are 1.75in Bore
1980-1989			**HD1214-0530**	OE Interchange: 537524C91; Drive Axle; With Neway ARD-234 Air Suspension; Shocks are 1.38in Bore
International F2674				
1979-1989	**HD1214-0545**	OE Interchange: 472411C91, 472412C91, 586724C91; Steering Axle; With Front Axle Code 02109, 02118, 02309, 02127, 02139, 02329, 02339; Shocks are 1.38in Bore	**HD1214-0580**	OE Interchange: 790335C91; Drive Axle; With Neway ARD-125/244 Air Suspension; Shocks are 1.38in Bore
1979-1989			**HD1115-0078**	OE Interchange: 534464C1; With Ridewell Air Suspension; Non-Gas Shock Absorber
1979-1989			**HD1215-0028**	OE Interchange: 501553C91, 1675455C1, 1690035C1, 2018987C1; Drive Axle; With International Corporate Air Suspension; Shocks are 1.75in Bore
1979-1989			**HD1214-0530**	OE Interchange: 537524C91; Drive Axle; With Neway ARD-234 Air Suspension; Shocks are 1.38in Bore
International F5070				
1981-2001	**HD1116-0043**	OE Interchange: 426744R91, 426744R92, 453576C91, 477132C1; Non-Gas Shock Absorber		
1981-2001	**HD1215-0029**	OE Interchange: 453576C92; Shocks are 1.75in Bore		
1981-1987	**HD1215-0113**	OE Interchange: 426744R91, 453576C91, 477132C1; Steering Axle; Shocks are 1.75in Bore		
International F5070-SF				
1981-1987	**HD1116-0043**	OE Interchange: 426744R91, 426744R92, 453576C91, 477132C1; Non-Gas Shock Absorber		
1981-1987	**HD1215-0029**	OE Interchange: 453576C92; Shocks are 1.75in Bore		
International HV507				
2019-2020			**HD1215-0069**	OE Interchange: 60657003; With Hendrickson Primaax 230 or 460 Suspension; Shocks are 1.75in Bore

FRONT

REAR

International HV507				
2019-2020			**HD1215-0094**	OE Interchange: 60680005, 6068005L, H60680005; With Hendrickson HMX 400 Haulmaax Suspension; With Hendrickson HMX 460 Haulmaax Suspension; With 17.5 in. Saddle Height; With 18.5 in. Saddle Height; Shocks are 1.75in Bore
2019-2020			**HD1215-0132**	OE Interchange: 60680004, 60680004L, H60680004; With Hendrickson HMX 400 Haulmaax Suspension; With Hendrickson HMX 460 Haulmaax Suspension; With 16.5 in Saddle Height; Shocks are 1.75in Bore
International HV513				
2019-2020			**HD1215-0069**	OE Interchange: 60657003; With Hendrickson Primaax 230 or 460 Suspension; Shocks are 1.75in Bore
2019-2020			**HD1215-0094**	OE Interchange: 60680005, 6068005L, H60680005; With Hendrickson HMX 400 Haulmaax Suspension; With Hendrickson HMX 460 Haulmaax Suspension; With 17.5 in. Saddle Height; With 18.5 in. Saddle Height; Shocks are 1.75in Bore
2019-2020			**HD1215-0132**	OE Interchange: 60680004, 60680004L, H60680004; With Hendrickson HMX 400 Haulmaax Suspension; With Hendrickson HMX 460 Haulmaax Suspension; With 16.5 in Saddle Height; Shocks are 1.75in Bore
International HV607				
2019-2020			**HD1215-0069**	OE Interchange: 60657003; With Hendrickson Primaax 230 or 460 Suspension; Shocks are 1.75in Bore
2019-2020			**HD1215-0094**	OE Interchange: 60680005, 6068005L, H60680005; With Hendrickson HMX 400 Haulmaax Suspension; With Hendrickson HMX 460 Haulmaax Suspension; With 17.5 in. Saddle Height; With 18.5 in. Saddle Height; Shocks are 1.75in Bore
2019-2020			**HD1215-0132**	OE Interchange: 60680004, 60680004L, H60680004; With Hendrickson HMX 400 Haulmaax Suspension; With Hendrickson HMX 460 Haulmaax Suspension; With 16.5 in Saddle Height; Shocks are 1.75in Bore
International HV613				
2019-2020			**HD1215-0069**	OE Interchange: 60657003; With Hendrickson Primaax 230 or 460 Suspension; Shocks are 1.75in Bore

FRONT

REAR

APPLICATIONS

International HV613				
2019-2020			**HD1215-0094**	OE Interchange: 60680005, 6068005L, H60680005; With Hendrickson HMX 400 Haulmaax Suspension; With Hendrickson HMX 460 Haulmaax Suspension; With 17.5 in. Saddle Height; With 18.5 in. Saddle Height; Shocks are 1.75in Bore
2019-2020			**HD1215-0132**	OE Interchange: 60680004, 60680004L, H60680004; With Hendrickson HMX 400 Haulmaax Suspension; With Hendrickson HMX 460 Haulmaax Suspension; With 16.5 in Saddle Height; Shocks are 1.75in Bore
International HX515				
2017-2019			**HD1215-0073**	OE Interchange: 3514952C1, 3626571C1, 60675003, 60675003L, H60675003; With Hendrickson HAS-230 or HAS-460 Suspension; Shocks are 1.75in Bore
2017-2019			**HD1215-0094**	OE Interchange: 60680005, 6068005L, H60680005; With Hendrickson HMX 400 Haulmaax Suspension; With Hendrickson HMX 460 Haulmaax Suspension; With 17.5 in. Saddle Height; With 18.5 in. Saddle Height; Shocks are 1.75in Bore
2017-2019			**HD1215-0132**	OE Interchange: 60680004, 60680004L, H60680004; With Hendrickson HMX 400 Haulmaax Suspension; With Hendrickson HMX 460 Haulmaax Suspension; With 16.5 in Saddle Height; Shocks are 1.75in Bore
International HX520				
2018-2019			**HD1215-0073**	OE Interchange: 3514952C1, 3626571C1, 60675003, 60675003L, H60675003; With Hendrickson HAS-230 or HAS-460 Suspension; Shocks are 1.75in Bore
2018-2019			**HD1215-0094**	OE Interchange: 60680005, 6068005L, H60680005; With Hendrickson HMX 400 Haulmaax Suspension; With Hendrickson HMX 460 Haulmaax Suspension; With 17.5 in. Saddle Height; With 18.5 in. Saddle Height; Shocks are 1.75in Bore
2018-2019			**HD1215-0132**	OE Interchange: 60680004, 60680004L, H60680004; With Hendrickson HMX 400 Haulmaax Suspension; With Hendrickson HMX 460 Haulmaax Suspension; With 16.5 in Saddle Height; Shocks are 1.75in Bore

FRONT

REAR

International HX615				
2017-2019			**HD1215-0073**	OE Interchange: 3514952C1, 3626571C1, 60675003, 60675003L, H60675003; With Hendrickson HAS-230 or HAS-460 Suspension; Shocks are 1.75in Bore
2017-2019			**HD1215-0094**	OE Interchange: 60680005, 6068005L, H60680005; With Hendrickson HMX 400 Haulmaax Suspension; With Hendrickson HMX 460 Haulmaax Suspension; With 17.5 in. Saddle Height; With 18.5 in. Saddle Height; Shocks are 1.75in Bore
2017-2019			**HD1215-0132**	OE Interchange: 60680004, 60680004L, H60680004, 641780001; With Hendrickson HMX 400 Haulmaax Suspension; With Hendrickson HMX 460 Haulmaax Suspension; With 16.5 in Saddle Height; Shocks are 1.75in Bore
International HX620				
2017-2019			**HD1215-0073**	OE Interchange: 3514952C1, 3626571C1, 60675003, 60675003L, H60675003; With Hendrickson HAS-230 or HAS-460 Suspension; Shocks are 1.75in Bore
2017-2019			**HD1215-0094**	OE Interchange: 60680005, 6068005L, H60680005; With Hendrickson HMX 400 Haulmaax Suspension; With Hendrickson HMX 460 Haulmaax Suspension; With 17.5 in. Saddle Height; With 18.5 in. Saddle Height; Shocks are 1.75in Bore
2017-2019			**HD1215-0132**	OE Interchange: 60680004, 60680004L, H60680004, 641780001; With Hendrickson HMX 400 Haulmaax Suspension; With Hendrickson HMX 460 Haulmaax Suspension; With 16.5 in Saddle Height; Shocks are 1.75in Bore
International Lonestar				
2019-2020	**HD1215-0154**	OE Interchange: 3810581C3, 3810581C4; Shocks are 1.75in Bore		
2013-2017	**HD1215-0154**	OE Interchange: 3810581C3, 3810581C4; Shocks are 1.75in Bore		
2012-2016			**HD1115-0082**	OE Interchange: 3688614C1, 3688616C1; Models with International 40,000 lb Rear Air Suspension (52" Spacing-Heavy Duty Rear
2009-2017			**HD1215-0073**	OE Interchange: 60675003, 60675003L, H60675003, 57905001, 3514952C1; With Hendrickson HAS-230 or HAS-460 Suspension; Shocks are 1.75in Bore
2009-2015			**HD1215-0041**	OE Interchange: 3688615C1, 36886171, 3688614C1; Shocks are 1.75in Bore

FRONT

REAR

APPLICATIONS

International LT625				
2018-2019	HD1215-0080	OE Interchange: 4050443C2, 4050444C2; With 12,000lb Leaf Spring Front Suspension; With 14,000lb Tapered Leaf Front Suspension; Shocks are 1.75in Bore	HD1215-0136	OE Interchange: 3684524C1A; With Hendrickson HTB 400LT Air Suspension; Shocks are 1.75in Bore

International M1200				
1966-1972	HD1213-0678	Fram Code 01000.0962	HD1213-0678	Metro Models M1200 Excludes Frame Code 01000.0962
1966-1972			HD1213-0678	Metro Models M1200 with Code 03204 Auxillary Springs

International M1400				
1966-1969			HD1214-0640	OE Interchange: 308649C91, 453567C91; Shocks are 1.38in Bore
1966-1969			HD1214-0605	OE Interchange: 308669C91, 453556C91; Shocks are 1.38in Bore

International M1400 Metro II				
1987-1990	HD1214-0545	OE Interchange: 472412C91, 586724C91; Steering Axle; Shocks are 1.38in Bore	HD1214-0605	OE Interchange: 308669C91, 453556C91; Shocks are 1.38in Bore
1987-1990			HD1214-0640	OE Interchange: 308649C91, 453567C91; Shocks are 1.38in Bore

International M1600 Metro II				
1987-1990	HD1214-0545	OE Interchange: 472411C91, 472412C91, 586724C91; Steering Axle; With Front Axle Code 02109, 02118, 02309, 02127, 02139, 02329, 02339; Shocks are 1.38in Bore	HD1215-0063	OE Interchange: 501906C91; Drive Axle; Excludes Rear Axle Codes 14029, 14030, and 14187; Shocks are 1.38in Bore
1987-1990	HD1214-0605	OE Interchange: 308668C91, 308669C91, 453556C91, 874695R91; Shocks are 1.38in Bore	HD1214-0640	OE Interchange: 206620R91, 308649C91; Shocks are 1.38in Bore
1987-1990	HD1214-0661	OE Interchange: 472367C91; Steering Axle; With Front Axle Codes 02071, 02073, 02101; Shocks are 1.38in Bore		
1987-1990	HD1215-0029	OE Interchange: 453576C92; Shocks are 1.75in Bore		

International MV607				
2019-2019	HD1214-0558	OE Interchange: 3533356C3; With 8,000lb Front Suspension; Shocks are 1.38in Bore	HD1115-0082	OE Interchange: 3549099C3; With 40,000 lb Rear Air Suspension
2019-2019	HD1214-0572	OE Interchange: 6127088C1; With 9,000-10,000lb Front Suspension; Shocks are 1.38in Bore	HD1215-0055	OE Interchange: 6127713C1; With 20,000lb International IROS Air Suspension; Shocks are 1.75in Bore
2019-2019	HD1215-0022	OE Interchange: 6127714C1; With 11,000-14,000lb Front Suspension; Shocks are 1.75in Bore		
2019-2019	HD1215-0084	OE Interchange: 6127088C1; With 9,000-10,000lb Front Suspension; Shocks are 1.75in Bore		

FRONT

REAR

International Prostar				
2010-2016	**HD1215-0119**	OE Interchange: 3606859C1; With Day Cab; With Leaf Spring Suspension; Shocks are 1.75in Bore		
2010-2016	**HD1215-0080**	OE Interchange: 3606857C1; Sleeper Cab with Leaf Spring Suspension; Shocks are 1.75in Bore	**HD1215-0041**	OE Interchange: 3688615C1, 36886171, 3688614C1; Shocks are 1.75in Bore
2010-2016	**HD1215-0154**	OE Interchange: 3806341C4, 3810581C4; With 113" Sleeper Cab; With Leaf Spring Suspension; With Air Suspension; Shocks are 1.75in Bore		
International S1723				
1980-1985	**HD1214-0661**	OE Interchange: 472367C91; Steering Axle; With Front Axle Codes 02071, 02073, 02101; Shocks are 1.38in Bore		
1980-1985			**HD1215-0028**	OE Interchange: 1675455C1, 501553C91; With International Corporate Air Suspension; Shocks are 1.75in Bore
1980-1985			**HD1214-0530**	OE Interchange: 537524C91; Drive Axle; With Neway ARD-234 Air Suspension; Shocks are 1.38in Bore
International S1823				
1980-1982	**HD1214-0545**	OE Interchange: 472412C91, 472411C91; With Front Axle Codes 02109, 02118, 02309, 02127, 02139, 02329, and 02339; Shocks are 1.38in Bore	**HD1215-0028**	OE Interchange: 1675455C1, 501553C91; With International Corporate Air Suspension; Shocks are 1.75in Bore
1980-1982			**HD1214-0530**	OE Interchange: 537524C91; Drive Axle; With Neway ARD-234 Air Suspension; Shocks are 1.38in Bore
1980-1982			**HD1215-0063**	OE Interchange: 501906C91; Drive Axle; Excludes Rear Axle Codes 14029, 14030, and 14187; Shocks are 1.38in Bore
International S1853				
1981-1989	**HD1214-0568**	OE Interchange: 204994R91, 210534R92, 453561C91, 453562C91, 453565C91, 467371C91, 467372C91; Forward Control; Steering Axle; Shocks are 1.38in Bore	**HD1214-0568**	OE Interchange: 204994R91, 210534R92, 453561C91, 453562C91, 453565C91, 467371C91, 467372C91; Forward Control; Steering Axle; Shocks are 1.38in Bore
1981-1989	**HD1214-0545**	OE Interchange: 472412C91, 472411C91; With Front Axle Codes 02109, 02118, 02309, 02127, 02139, 02329, and 02339; Shocks are 1.38in Bore	**HD1215-0028**	OE Interchange: 1675455C1, 501553C91; With International Corporate Air Suspension; Shocks are 1.75in Bore
1981-1989			**HD1214-0530**	OE Interchange: 537524C91; Drive Axle; With Neway ARD-234 Air Suspension; Shocks are 1.38in Bore
1981-1989			**HD1214-0640**	OE Interchange: 453567C91; Forward Control; With Axle Code 14149; With FD Serial Numbers; Shocks are 1.38in Bore

FRONT

REAR

APPLICATIONS

International Terrastar				
2014-2017	**HD1214-0543**	OE Interchange: 3945165C1; Shocks are 1.38in Bore		
2011-2012	**HD1214-0543**	OE Interchange: 3945165C1; Shocks are 1.38in Bore		
2010-2018	**HD1214-0642**	OE Interchange: 3902993C2, 3902993C3, 3991991C1; With 6,000-7,000lb Front Axle; Shocks are 1.38in Bore		
International Transtar				
2015-2019	**HD1215-0022**	OE Interchange: 3588209C2; With 10,000-12,000lb Front Axle; Shocks are 1.75in Bore		
2015-2019	**HD1215-0080**	OE Interchange: 3674348C1; Shocks are 1.75in Bore		
International Workstar 7300				
2015-2016	**HD1214-0497**	(Cab Shock) OE Interchange: 2509222C91, 2509224C91, 3557165C1, 3557167C3, and 3560705C2		
International Workstar 7400				
2015-2016	**HD1214-0497**	(Cab Shock) OE Interchange: 2509222C91, 2509224C91, 3557165C1, 3557167C3, and 3560705C2		
International Workstar 7600				
2010-2016	**HD1215-0161**	OE Interchange: 3541456C1; Steering Axle; Severe Service; With 16,000 to 20,000lb Axle; With Multi Leaf Spring Suspension; Shocks are 1.75in Bore		
2010-2015	**HD1214-0497**	(Cab Shock) OE Interchange: 2509222C91, 2509224C91, 3557165C1, 3557167C3, and 3560705C2		
2010-2014	**HD1214-0573**	(Cab Shock) OE Interchange: 12011049, 12011043; With Link Cab Suspension	**HD1215-0045**	OE Interchange: 47902024; Drive Axle; With Hendrickson HAS-230, HAS-400, or HAS-460 Air Suspension; Shocks are 1.75in Bore
2010-2014	**HD1215-0100**	OE Interchange: 3558089C2; Steering Axle; With 16,000 to 20,000lb Axle; With Multi-Leaf Spring; Standard Duty; Shocks 1.75in Bore		
Isuzu FRR				
2000-2004	**HD1213-0734**	OE Interchange: 1516302191; Shocks are 1.38 in Bore		
1995-1998	**HD1213-0734**	OE Interchange: 1516302191; Shocks are 1.38 in Bore		

FRONT

REAR

Isuzu FSR				
1997-2002	HD1215-0031	OE Interchange: 8220648050; Steering Axle; With FL1 8,103lb Axle; Except Low Profile Option; Shocks are 1.75in Bore	HD1214-0561	OE Interchange: 8220642320; Drive Axle; 15,000 to 23,500lb Axle; With Multi Leaf Spring Suspension; Shocks are 1.38in Bore
1997-2002			HD1215-0039	OE Interchange: 8220644890; Drive Axle; With 16,900lb Tapered Leaf Springs; Shocks are 1.75in Bore
1997-2002	HD1215-0156	OE Interchange: 8220648040; Steering Axle; FL1 8,100lb Axle; Low Profile; Shocks are 1.75in Bore	HD1215-0156	OE Interchange: 22064233; Drive Axle; With Tilt Cab; With 23,000lb Axle; Tapered Leaf Spring; Shocks are 1.75in Bore
1989-1996			HD1214-0526	OE Interchange: 1516301670; Drive Axle; Shocks are 1.38in Bore

Isuzu FTR				
2005-2009	HD1214-0556	OE Interchange: 15123676, 88982682; Shocks are 1.38in Bore	HD1214-0561	OE Interchange: 15174902, 88982686; Shocks are 1.38in Bore
2005-2009	HD1215-0081	OE Interchange: 15123676, 88982682; Shocks are 1.75in Bore		
1997-2003	HD1215-0031	OE Interchange: 8220648070; With FL2 11,025lb Axle; Shocks are 1.75in Bore	HD1214-0561	OE Interchange: 8220642320; With 15,000-23,500lb Multi-Leaf Springs; Shocks are 1.38in Bore
1997-2003	HD1215-0031	OE Interchange: 8220648060; With FL3 14,575lb Axle; Shocks are 1.75in Bore	HD1215-0039	OE Interchange: 8220644890; Drive Axle; With 16,900lb Tapered Leaf Springs; Shocks are 1.75in Bore
1997-2002			HD1215-0156	OE Interchange: 8220642330; With 19,000-23,000lb Tapered Leaf Spring; Shocks are 1.75in Bore
1988-1996			HD1214-0526	OE Interchange: 1516301670; Shocks are 1.38in Bore

Isuzu FVR				
2000-2011	HD1214-0556	OE Interchange: 19152843, 15887728; Steering Axle; Shocks are 1.38in Bore		
2000-2011	HD1215-0081	OE Interchange: 19152843, 15887728; Shocks are 1.75in Bore		
1997-2011			HD1214-0539	OE Interchange: 12474915; With Hendrickson HAS Air Suspension; Shocks are 1.38in Bore
1997-2011			HD1215-0073	OE Interchange: 60670005; With Hendrickson HAS Air Suspension; Shocks are 1.75in Bore
1997-2011			HD1215-0133	OE Interchange: 12474915; With Hendrickson HAS Air Suspension; Shocks are 1.75in Bore
1997-2002	HD1215-0031	OE Interchange: 8220648070; With FL2 11,025lb Axle; Shocks are 1.75in Bore	HD1215-0039	OE Interchange: 8220644890; Drive Axle; With 16,900lb Tapered Leaf Springs; Shocks are 1.75in Bore

FRONT

REAR

APPLICATIONS

Isuzu FVR				
1997-2002	**HD1215-0031**	OE Interchange: 8220648060; With FL3 14,575lb Axle; Shocks are 1.75in Bore	**HD1215-0156**	OE Interchange: 8220642330; With 19,000-23,000lb Tapered Leaf Spring; Shocks are 1.75in Bore
1994-2011			**HD1214-0561**	OE Interchange: 8220642320; With 15,000-23,500lb Multi-Leaf Springs; Shocks are 1.38in Bore
1994-1996	**HD1214-0604**	OE Interchange: 1516302000; Steering Axle; Shocks are 1.38in Bore	**HD1214-0526**	OE Interchange: 1516302000; Shocks are 1.38in Bore
1990-1992			**HD1214-0561**	OE Interchange: 8220642320; With 15,000-23,500lb Multi-Leaf Springs; Shocks are 1.38in Bore
1988-1992	**HD1214-0604**	OE Interchange: 1516302000; Steering Axle; Shocks are 1.38in Bore	**HD1214-0526**	OE Interchange: 1516302000; Shocks are 1.38in Bore
Isuzu NPR				
1988-1989	**HD1213-0734**	OE Interchange: 1516302191; From Production Date 06/1988; Shocks are 1.38 in Bore		
1986-2018			**HD1214-0571**	OE Interchange: 8972536640, 8972536510; Drive Axle; Shocks are 1.38in Bore
1986-2010	**HD1214-0540**	OE Interchange: 8972536200, 8972536210; Shocks are 1.38in Bore		
1986-2010	**HD1214-0604**	OE Interchange: 1516302000; Steering Axle; Shocks are 1.38in Bore		
Isuzu NQR				
2011-2019	**HD1214-0540**	OE Interchange: 8982326720, 8982326721; Shocks are 1.38in Bore		
2000-2019			**HD1214-0571**	OE Interchange: 8980980591, 8983162280; Shocks are 1.38in Bore
2000-2007	**HD1214-0540**	OE Interchange: 8972536200, 8973070240; Shocks are 1.38in Bore		
Isuzu NRR				
2005-2019	**HD1214-0540**	OE Interchange: 8982326720, 8982326721; Shocks are 1.38in Bore	**HD1214-0571**	OE Interchange: 8980980591, 8983162280; Shocks are 1.38in Bore
1988-1988	**HD1213-0734**	OE Interchange: 1516302191; With Build Date Before 05/31/1988; Shocks are 1.38 in Bore		
Kenworth Aerocab				
2008-2016	**HD1114-0259**	(Cab Shock) OE Interchange: 12021286, 1202-1286, 1202K286, T711003, T71-1003		
Kenworth C500				
2010-2016			**HD1115-0075**	OE Interchange: K37432; With Air Glide 100 Rear Suspension; With 8 Air Springs; Non-gas Shock Absorber

FRONT

REAR

Kenworth C500				
2010-2016			**HD1215-0077**	OE Interchange: 665944; With Air Glide 200 Suspension; with 40,000lb GVW; 4 Units Required; Shocks are 1.75in Bore
2010-2015	**HD1214-0564**	OE Interchange: K3743, K3745, K37414, K37433; With Multi-Leaf Spring; Shocks are 1.38in Bore		
2010-2015	**HD1215-0036**	OE Interchange: B711002, K37411, K37416, K37426, K37427; Steering Axle; With Tapered Leaf Spring; Shocks are 1.75in Bore		
2004-2004	**HD1215-0036**	OE Interchange: B711002, K37411, K37416, K37426, K37427; Steering Axle; With Tapered Leaf Spring; Shocks are 1.75in Bore		
1981-1989	**HD1215-0036**	OE Interchange: B711002, K37411, K37416, K37426, K37427; Steering Axle; With Tapered Leaf Spring; Shocks are 1.75in Bore		
1981-2016			**HD1214-0609**	OE Interchange: K37429; With Air Glide 100 Rear Suspension; Shocks are 1.38in Bore
1981-2016			**HD1215-0034**	OE Interchange: C711002, C716000; Drive Axle; With Air Glide 380 Suspension; Shocks are 1.75in Bore
1981-2016			**HD1215-0085**	OE Interchange: K37429; With Air Glide 100 Rear Suspension; Shocks are 1.75in Bore

Kenworth Icon 900				
2016-2016	**HD1114-0259**	(Cab Shock) OE Interchange: T711003, T71-1003		

Kenworth K100				
1981-1985	**HD1213-0652**	(Cab Shock) OE Interchange: 12021164; With link Cab Suspension	**HD1115-0075**	OE Interchange: K37432; With Air Glide 100 Rear Suspension; With 8 Air Springs; Non-gas Shock Absorber
1981-1985	**HD1214-0564**	OE Interchange: K3743, K3745, K37414, K37433; With Multi-Leaf Spring; Shocks are 1.38in Bore	**HD1214-0609**	OE Interchange: K37429; With Air Glide 100 Rear Suspension; With 8 Air Springs; Shocks are 1.38in Bore
1981-1985	**HD1215-0036**	OE Interchange: K37411, K37416, K37426, K37427; Steering Axle; With Tapered Leaf Spring; Shocks are 1.75in Bore	**HD1215-0077**	OE Interchange: 665944; With Air Glide 200 Suspension; with 40,000lb GVW; 4 Units Required; Shocks are 1.75in Bore
1981-1985			**HD1215-0085**	OE Interchange: K37429; With Air Glide 100 Rear Suspension; With 8 Air Springs; Shocks are 1.75in Bore
1981-1985			**HD1215-0177**	OE Interchange: K37428; With Torsion Bar Bogey Suspension; Shocks are 1.75 in Bore

FRONT

REAR

APPLICATIONS

Kenworth K100E				
2005-2006	HD1213-0652	(Cab Shock) OE Interchange: 12021164; With link Cab Suspension	HD1115-0075	OE Interchange: K37432; With Air Glide 100 Rear Suspension; Non-gas Shock Absorber
2005-2006	HD1214-0564	OE Interchange: K3743, K3745, K37414, K37433; With Multi-Leaf Spring; Shocks are 1.38in Bore	HD1214-0609	OE Interchange: K37429; With Air Glide 100 Rear Suspension; Shocks are 1.38in Bore
2005-2006	HD1215-0036	OE Interchange: K37411, K37416, K37426, K37427; Steering Axle; With Tapered Leaf Spring; Shocks are 1.75in Bore	HD1215-0077	OE Interchange: 665944; With Air Glide 200 Suspension; with 40,000lb GVW; 4 Units Required; Shocks are 1.75in Bore
2005-2006			HD1215-0085	OE Interchange: K37429; With Air Glide 100 Rear Suspension; Shocks are 1.75in Bore
2005-2006			HD1215-0177	OE Interchange: K37428; With Torsion Bar Bogey Suspension; Shocks are 1.75 in Bore
1985-2003	HD1213-0652	(Cab Shock) OE Interchange: 12021164; With link Cab Suspension	HD1115-0075	OE Interchange: K37432; With Air Glide 100 Rear Suspension; Non-gas Shock Absorber
1985-2003	HD1214-0564	OE Interchange: K3743, K3745, K37414, K37433; With Multi-Leaf Spring; Shocks are 1.38in Bore	HD1214-0609	OE Interchange: K37429; With Air Glide 100 Rear Suspension; Shocks are 1.38in Bore
1985-2003	HD1215-0036	OE Interchange: K37411, K37416, K37426, K37427; Steering Axle; With Tapered Leaf Spring; Shocks are 1.75in Bore	HD1215-0077	OE Interchange: 665944; With Air Glide 200 Suspension; with 40,000lb GVW; 4 Units Required; Shocks are 1.75in Bore
1985-2003			HD1215-0085	OE Interchange: K37429; With Air Glide 100 Rear Suspension; Shocks are 1.75in Bore
1985-2003			HD1215-0177	OE Interchange: K37428; With Torsion Bar Bogey Suspension; Shocks are 1.75 in Bore
Kenworth K270				
2013-2017			HD1214-0570	OE Interchange: 1949501; With Reyco 21,000-23,000 lb Spring Suspension; Shocks are 1.38in Bore
2013-2017			HD1214-0579	OE Interchange: 1672501; With Reyco 102 Suspension; Shocks are 1.38in Bore
2013-2017			HD1215-0059	OE Interchange: 60670008, 60670008L; With Hendrickson HAS-230L Air Suspension; Shocks are 1.75in Bore
Kenworth K300				
1993-2005	HD1214-0564	OE Interchange: K3743, K3745, K37414, K37433, B711003; With Multi-Leaf Spring; With 3/4in Mounting Bolts; Shocks are 1.38in Bore	HD1214-0556	OE Interchange: ACHB966; With Woodhead Shock Absorber; Shocks are 1.38in Bore

FRONT

REAR

Kenworth K300

1993-2005	**HD1214-0567**	OE Interchange: 665565; Shocks are 1.38in Bore	**HD1214-0609**	OE Interchange: K37432; With Air Glide 100 Rear Suspension; With 8 Air Springs; Shocks are 1.38in Bore
1993-2005	**HD1214-0570**	OE Interchange: 1949501; With Reyco 1209 or 1212 Suspension; Steering Axle; Shocks are 1.38in Bore	**HD1214-0570**	OE Interchange: 1949501; With Reyco 102 or 79KB Suspension; Drive Axle; Shocks are 1.38in Bore
1993-2005	**HD1215-0036**	OE Interchange: K37411, K37416, K37426, K37427; Steering Axle; With Tapered Leaf Spring; With 1" Mounting Bolts; Shocks are 1.75in Bore	**HD1214-0579**	OE Interchange: 1672501; With Reyco 102 or 79KB Suspension; Drive Axle; Shocks are 1.38in Bore
1993-2005			**HD1215-0077**	OE Interchange: 665944; With Air Glide 200 Suspension; with 40,000lb GVW; 8 Air Springs; 4 Units Required; Shocks are 1.75in Bore
1993-2005			**HD1215-0078**	OE Interchange: 4790219; With Hendrickson Air Suspension; Shocks are 1.75in Bore
1993-2005			**HD1215-0081**	OE Interchange: ACHB966; With Woodhead Shock Absorber; Shocks are 1.75in Bore
1993-2005			**HD1215-0085**	OE Interchange: K37432; With Air Glide 100 Rear Suspension; With 8 Air Springs; Shocks are 1.75in Bore
1993-2005	**HD1215-0023**	OE Interchange: B711000, 665617; With 12,000lb Tapered Leaf Suspension; Shocks are 1.75in Bore		

Kenworth K370

2013-2017			**HD1214-0570**	OE Interchange: 1949501; with Reyco 21,000-23,000 lb Spring Suspension; Shocks are 1.38in Bore
2013-2017			**HD1214-0579**	OE Interchange: 1672501; With Reyco 102 Suspension; Shocks are 1.38in Bore
2013-2017			**HD1215-0059**	OE Interchange: 60670008, 60670008L; With Hendrickson HAS-230L Air Suspension; Shocks are 1.75in Bore

Kenworth T170

2008-2019	**HD1215-0023**	OE Interchange: B711000, 665617; With 12,000lb Tapered Leaf Suspension; Shocks are 1.75in Bore		
2008-2018			**HD1214-0570**	OE Interchange: 1949501; With Reyco 79KB Suspension; Shocks are 1.38in Bore
2008-2018			**HD1214-0579**	OE Interchange: 1672501; With Reyco 79KB Suspension; Shocks are 1.38in Bore

FRONT

REAR

APPLICATIONS

Kenworth T2000

2002-2011			**HD1115-0075**	OE Interchange: K37432; With Air Glide 100 Rear Suspension; Non-gas Shock Absorber
1997-2011	**HD1213-0652**	(Cab Shock) OE Interchange: R711005; With Link Cabmate KWT000-A Air Suspension	**HD1214-0609**	OE Interchange: 665945; With Air Glide 200 Suspension; With 46, 000 GVW; With 8 Air Springs; Shocks are 1.38in Bore
1997-2011	**HD1214-0564**	OE Interchange: K3743, K3745, K37414, K37433; With Multi-Leaf Spring; Shocks are 1.38in Bore	**HD1215-0034**	OE Interchange: C711002, C716000; With Air Glide 380 Suspension; With 40,000lb Gross Vehicle Weight (GVW); Shocks are 1.75in Bore
1997-2011	**HD1215-0020**	OE Interchange: B711001, 665858; With 13,000lb Front Axle; Shocks are 1.75in Bore	**HD1215-0065**	OE Interchange: C711015, C711015PLUS, 671963; With Air Glide 460 Suspension; Shocks are 1.75in Bore
1997-2011	**HD1215-0036**	OE Interchange: K37411, K37416, K37426, K37427; Steering Axle; With Tapered Leaf Spring; Shocks are 1.75in Bore	**HD1215-0085**	OE Interchange: K37432; With Air Glide 100 Rear Suspension; With 8 Air Springs; Shocks are 1.75in Bore
1997-2011			**HD1215-0086**	With Air Glide 400 Rear Suspension; Shocks are 1.75in Bore

Kenworth T270

2015-2020	**HD1215-0048**	OE Interchange: B716019; With 10,000-14,600lb Tapered Leaf Suspension; With Set Back Axle; Shocks are 1.75in Bore		
2010-2014	**HD1215-0048**	OE Interchange: B716004; With 8,000lb Front Axle; Shocks are 1.75in Bore	**HD1215-0073**	OE Interchange: 60670005, 60670005L; With Hendrickson HAS Air Suspension; Shocks are 1.75in Bore
2008-2020			**HD1215-0094**	OE Interchange: 60680005, 6068005L, H60680005; With Hendrickson HMX 400 Haulmaax Suspension; With Hendrickson HMX 460 Haulmaax Suspension; With 17.5 in. Saddle Height; With 18.5 in. Saddle Height; Shocks are 1.75in Bore
2008-2020			**HD1215-0132**	OE Interchange: 60680004, 60680004L, H60680004, 641780001; With Hendrickson HMX 400 Haulmaax Suspension; With Hendrickson HMX 460 Haulmaax Suspension; With 16.5 in Saddle Height; Shocks are 1.75in Bore
2008-2019			**HD1214-0570**	OE Interchange: 1949501, TK19679; With Reyco 21,000-23,000lb Spring Suspension; Shocks are 1.38in Bore
2008-2019			**HD1215-0076**	OE Interchange: C711017, C711011; With AG 210L or AG 400L Air Suspension; Shocks are 1.75in Bore
2008-2010	**HD1215-0023**	OE Interchange: 665617; With 12,000lb Front Axle; Shocks are 1.75in Bore		

FRONT

REAR

Kenworth T300

2016-2019	**HD1215-0048**	OE Interchange: B716019; With 10,000-14,600lb Tapered Leaf Suspension; With Set Back Axle; Shocks are 1.75in Bore	**HD1214-0579**	OE Interchange: 1672501; With Reyco 102 or 79KB Suspension; Drive Axle; Shocks are 1.38in Bore
2016-2019			**HD1215-0059**	OE Interchange: 60670008, 60670008L; With Hendrickson HAS-210L or HAS-230L Air Suspension; Shocks are 1.75in Bore
2016-2019			**HD1215-0076**	OE Interchange: C711017, C711011; With AG 400L Air Suspension; Shocks are 1.75in Bore
2007-2008			**HD1215-0059**	OE Interchange: 60670008, 60670008L; With Hendrickson HAS-210L or HAS-230L Air Suspension; Shocks are 1.75in Bore
1995-2008	**HD1214-0564**	OE Interchange: K3743, K3745, K37414, K37433, B711003; With Multi-Leaf Spring; With 3/4in Mounting Bolts; Shocks are 1.38in Bore	**HD1115-0075**	OE Interchange: K37432; With Air Glide 100 Rear Suspension; With 8 Air Springs; Non-gas Shock Absorber
1995-2008	**HD1214-0570**	OE Interchange: 1949501; With Reyco 1209 or 1212 Suspension; Steering Axle; Shocks are 1.38in Bore	**HD1214-0570**	OE Interchange: 1949501; With Reyco 102 or 79KB Suspension; Drive Axle; Shocks are 1.38in Bore
1995-2008	**HD1215-0023**	OE Interchange: B711000, 665617; With 12,000lb Tapered Leaf Suspension; With 5/8" Mounting Bolts; Shocks are 1.75in Bore	**HD1214-0579**	OE Interchange: 1672501; With Reyco 102 or 79KB Suspension; Drive Axle; Shocks are 1.38in Bore
1995-2008	**HD1215-0036**	OE Interchange: B711002, K37411, K37416, K37426, K37427; Steering Axle; With Tapered Leaf Spring; With 1" Mounting Bolts; Shocks are 1.75in Bore	**HD1214-0609**	OE Interchange: K37432; With Air Glide 100 Rear Suspension; Shocks are 1.38in Bore
1995-2008			**HD1215-0077**	OE Interchange: 665944; With 40,000lb GVW; With Air Glide 200 Suspension; Shocks are 1.75in Bore
1995-2008			**HD1215-0078**	OE Interchange: 4790219, 60670004; With Hendrickson Air Suspension; Shocks are 1.75in Bore
1995-2008			**HD1215-0081**	OE Interchange: ACHB966; With Woodhead Shock Absorber; Shocks are 1.75in Bore
1995-2008			**HD1215-0085**	OE Interchange: K37432; With Air Glide 100 Rear Suspension; With 8 Air Springs; Shocks are 1.75in Bore

Kenworth T370

2015-2019	**HD1215-0048**	OE Interchange: B716019; With 10,000-14,600lb Tapered Leaf Suspension; With Set Back Axle; Shocks are 1.75in Bore		
2010-2014	**HD1215-0048**	OE Interchange: B716004; With 8,000lb Front Axle; Shocks are 1.75in Bore	**HD1215-0073**	OE Interchange: 60670005, 60670005L; With Hendrickson HAS Air Suspension; Shocks are 1.75in Bore

FRONT

REAR

APPLICATIONS

Kenworth T370				
2008-2018			HD1214-0570	OE Interchange: 1949501, TK19679; With Reyco 21,000-23,000lb Spring Suspension; Shocks are 1.38in Bore
2008-2018			HD1215-0076	OE Interchange: C711017, C711011; With AG 210L or AG 400L Air Suspension; Shocks are 1.75in Bore
2008-2018			HD1215-0094	OE Interchange: 60680005, 6068005L, H60680005; With Hendrickson HMX 400 Haulmaax Suspension; With Hendrickson HMX 460 Haulmaax Suspension; With 17.5 in. Saddle Height; With 18.5 in. Saddle Height; Shocks are 1.75in Bore
2008-2010	HD1215-0023	OE Interchange: 665617; With 12,000lb Front Axle; Shocks are 1.75in Bore	HD1215-0132	OE Interchange: 60680004, 60680004L, H60680004, 641780001; With Hendrickson HMX 400 Haulmaax Suspension; With Hendrickson HMX 460 Haulmaax Suspension; With 16.5 in Saddle Height; Shocks are 1.75in Bore

Kenworth T400				
2012-2020	HD1215-0020	OE Interchange: B711001, 665858; With 12,000-20,000lb Front Axle; Shocks are 1.75in Bore	HD1215-0034	OE Interchange: C711002, C716000, C716015; With Air Glide 380 Suspension; Shocks are 1.75in Bore
2010-2020			HD1214-0534	OE Interchange: 665174; With Chalmers 40,000lb Rear Suspension; Shocks are 1.38in Bore
2010-2020			HD1214-0570	OE Interchange: 1949501, TK19679; With Reyco 21,000-23,000lb Spring Suspension; Shocks are 1.38in Bore
2010-2020			HD1214-0579	OE Interchange: 1672501; With Reyco 102 Suspension; Drive Axle; Shocks are 1.38in Bore
2010-2020			HD1215-0042	OE Interchange: 90045099; With Neway AD123 Rear Suspension; With Neway AD246 Rear Suspension; Shocks are 1.75in Bore
2010-2020			HD1215-0054	OE Interchange: 90045132; With Neway AD-123 Rear Suspension; With Neway AD-246 Rear Suspension; Shocks are 1.75in Bore
2010-2020			HD1215-0062	OE Interchange: 665174; With Chalmers 40,000lb Rear Suspension; Shocks are 1.75in Bore
2010-2020			HD1215-0065	OE Interchange: C711013, 671656; With Air Glide 230 Suspension; Shocks are 1.75in Bore
2010-2020			HD1215-0065	OE Interchange: C711015, C711015PLUS, 671963; With Air Glide 460 Suspension; Shocks are 1.75in Bore

FRONT

REAR

Kenworth T400

2010-2020			**HD1215-0076**	OE Interchange: C711017, C711011; With AG 400L Air Suspension; Shocks are 1.75in Bore
2010-2020			**HD1215-0085**	OE Interchange: 60657003; With Hendrickson Primaax EX 232, 462, or 692 Suspension; Shocks are 1.75in Bore
2010-2020			**HD1215-0086**	With Air Glide 400 Rear Suspension; Shocks are 1.75in Bore
2010-2020			**HD1215-0094**	OE Interchange: 60680005, 6068005L; With Hendrickson HMX 400 Haulmaax Suspension; With Hendrickson HMX 460 Haulmaax Suspension; With 17.5 in. Saddle Height; With 18.5 in. Saddle Height; Shocks are 1.75in Bore
2010-2020			**HD1215-0129**	OE Interchange: 60665011; With Hendrickson Primaax EX262S or EX522S Suspension; Shocks are 1.75in Bore
2010-2020			**HD1215-0132**	OE Interchange: 60680004, 60680004L, H60680004; With Hendrickson HMX 400 Haulmaax Suspension; With Hendrickson HMX 460 Haulmaax Suspension; With 16.5 in Saddle Height; Shocks are 1.75in Bore
2010-2020			**HD1215-0155**	OE Interchange: 90045068; With Neway AD123 Rear Suspension; With Neway AD246 Rear Suspension; Shocks are 1.75in Bore
2010-2016	**HD1215-0036**	OE Interchange: B711002, K37411, K37416, K37426, K37427; Steering Axle; With Tapered Leaf Spring; Shocks are 1.75in Bore		
1998-1999	**HD1213-0651**	(Cab Shock) OE Interchange: 12021056; With Link Cab Suspension	**HD1115-0075**	OE Interchange: K37432; With Air Glide 100 Rear Suspension; With 8 Air Springs; Non-gas Shock Absorber
1989-1999	**HD1213-0679**	(Cab Shock) OE Interchange: 12020012; With Link Cab Suspension	**HD1214-0609**	OE Interchange: K3747, K3749, K37429, K37487, K374C7; With Air Glide 100 Suspension; Shocks are 1.38in Bore
1989-1999	**HD1214-0573**	(Cab Shock) OE Interchange: 12011043, 12011044, 12020043, 12021043; With Link Cab Suspension	**HD1215-0077**	OE Interchange: 665944; With 40,000lb GVW; With Air Glide 200 Suspension; Shocks are 1.75in Bore
1989-1999	**HD1214-0564**	OE Interchange: K3743, K3745, K37414, K37433; With Multi-Leaf Spring; Shocks are 1.38in Bore	**HD1215-0085**	OE Interchange: K374C7; With Air Glide 100 Rear Suspension; Shocks are 1.75in Bore
1998-1999	**HD1215-0036**	OE Interchange: B711002, K37411, K37416, K37426, K37427; Steering Axle; With Tapered Leaf Spring; Shocks are 1.75in Bore	**HD1215-0177**	OE Interchange: K3744, K37428; With Kenworth Air Ride Suspension; With 4 Air Springs; With Torsion Bar Bogey Suspension; Shocks are 1.75 in Bore
1984-1984	**HD1213-0651**	(Cab Shock) OE Interchange: 12021056; With Link Cab Suspension	**HD1214-0609**	OE Interchange: K37487; With Air Glide 100 Suspension; Shocks are 1.38in Bore

FRONT

REAR

APPLICATIONS

Kenworth T400

1984-1984	**HD1213-0679**	(Cab Shock) OE Interchange: 12020012; With Link Cab Suspension	**HD1215-0077**	OE Interchange: 665944; With 40,000lb GVW; With Air Glide 200 Suspension; Shocks are 1.75in Bore
1984-1984	**HD1214-0564**	OE Interchange: K3743, K3745, K37414, K37433; With Multi-Leaf Spring; Shocks are 1.38in Bore	**HD1215-0085**	OE Interchange: K374C7; With Air Glide 100 Rear Suspension; Shocks are 1.75in Bore
1984-1984	**HD1215-0036**	OE Interchange: B711002, K37411, K37416, K37426, K37427; Steering Axle; With Tapered Leaf Spring; Shocks are 1.75in Bore	**HD1215-0177**	OE Interchange: K73428; With Kenworth Air Ride Suspension; With 4 Air Springs; Shocks are 1.75 in Bore
1982-1982	**HD1213-0651**	(Cab Shock) OE Interchange: 12021056; With Link Cab Suspension	**HD1214-0609**	OE Interchange: K37487; With Air Glide 100 Suspension; Shocks are 1.38in Bore
1982-1982	**HD1213-0679**	(Cab Shock) OE Interchange: 12020012; With Link Cab Suspension	**HD1215-0077**	OE Interchange: 665944; With 40,000lb GVW; With Air Glide 200 Suspension; Shocks are 1.75in Bore
1982-1982	**HD1214-0564**	OE Interchange: K3743, K3745, K37414, K37433; With Multi-Leaf Spring; Shocks are 1.38in Bore	**HD1215-0085**	OE Interchange: K374C7; With Air Glide 100 Rear Suspension; Shocks are 1.75in Bore
1982-1982	**HD1215-0036**	OE Interchange: B711002, K37411, K37416, K37426, K37427; Steering Axle; With Tapered Leaf Spring; Shocks are 1.75in Bore	**HD1215-0177**	OE Interchange: K37428; With Kenworth Air Ride Suspension; Shocks are 1.75 in Bore

Kenworth T600A

2007-2007			**HD1214-0609**	OE Interchange: K37487; With Air Glide 100 Suspension; With 8 Air Springs; Shocks are 1.38in Bore
2007-2007			**HD1215-0034**	OE Interchange: C711002, C716000; Drive Axle; With Air Glide 380 Suspension; Shocks are 1.75in Bore
2007-2007			**HD1215-0039**	OE Interchange: S20126; Drive Axle; With Hendrickon Air Suspension; Shocks are 1.75in Bore
2007-2007			**HD1215-0045**	OE Interchange: 4790224; With Hendrickson Air Suspension; Drive Axle; Shocks are 1.75in Bore
2007-2007			**HD1215-0065**	OE Interchange: C711015, C711015PLUS, 671963; With Air Glide 460 Suspension; Shocks are 1.75in Bore
2007-2007			**HD1215-0077**	OE Interchange: 665944; With Air Glide 200 Suspension; With 40,000lb GVW; 8 Air Springs; 4 Units Required; Shocks are 1.75in Bore
2007-2007			**HD1215-0086**	With Air Glide 400 Rear Suspension; Shocks are 1.75in Bore
1986-2007	**HD1213-0651**	(Cab Shock) OE Interchange: 12021056; With Link Cab Suspension	**HD1115-0075**	OE Interchange: K37432; With Air Glide 100 Rear Suspension; With 8 Air Springs; Non-gas Shock Absorber

FRONT

REAR

Kenworth T600A

1986-2007	**HD1213-0679**	(Cab Shock) OE Interchange: 12020012; With Link Cab Suspension	**HD1214-0579**	OE Interchange: 1672501; With Reyco 102 or 79KB Suspension; Drive Axle; Shocks are 1.38in Bore
1986-2007	**HD1214-0564**	OE Interchange: K3743, K3745, K37414, K37433; With Multi-Leaf Spring; Shocks are 1.38in Bore	**HD1215-0078**	OE Interchange: 4790219; With Hendrickson Air Suspension; Shocks are 1.75in Bore
1986-2007	**HD1214-0570**	OE Interchange: 1949501; With Reyco 1209 or 1212 Suspension; Steering Axle; Shocks are 1.38in Bore	**HD1215-0085**	OE Interchange: K37487; With Air Glide 100 Rear Suspension; With 8 Air Springs; Shocks are 1.75in Bore
1986-2007	**HD1214-0573**	(Cab Shock) OE Interchange: 12011043, 12020043, 12021043; With Link Cab Suspension		
1986-2007	**HD1215-0020**	OE Interchange: 665858; Steering Axle; Shocks are 1.75in Bore		
1986-2007	**HD1215-0036**	OE Interchange: K37411, K37416, K37426, K37427; Steering Axle; With Tapered Leaf Spring; Shocks are 1.75in Bore		
1986-1992			**HD1214-0609**	OE Interchange: K37487; With Air Glide 100 Suspension; With 8 Air Springs; Shocks are 1.38in Bore
1986-1992			**HD1215-0034**	OE Interchange: C711002, C716000; Drive Axle; With Air Glide 380 Suspension; Shocks are 1.75in Bore
1986-1992			**HD1215-0039**	OE Interchange: S20126; Drive Axle; With Hendrickon Air Suspension; Shocks are 1.75in Bore
1986-1992			**HD1215-0045**	OE Interchange: 4790224; With Hendrickson Air Suspension; Drive Axle; Shocks are 1.75in Bore
1986-1992			**HD1215-0065**	OE Interchange: C711015, C711015PLUS, 671963; With Air Glide 460 Suspension; Shocks are 1.75in Bore
1986-1992			**HD1215-0077**	OE Interchange: 665944; With Air Glide 200 Suspension; With 40,000lb GVW; 8 Air Springs; 4 Units Required; Shocks are 1.75in Bore
1986-1992			**HD1215-0086**	With Air Glide 400 Rear Suspension; Shocks are 1.75in Bore

Kenworth T660

2008-2019	**HD1213-0652**	(Cab Shock) OE Interchange: 12021065; With Link Cab Suspension	**HD1215-0034**	OE Interchange: C711002, C716000, C716015; With Air Glide 380 Suspension; Shocks are 1.75in Bore
2008-2019	**HD1215-0020**	OE Interchange: B711001, 665858; With 12,000-13,200lb Front Suspension; Shocks are 1.75in Bore	**HD1215-0076**	OE Interchange: C711017, C711011; With 40,000lb Axle; With Low Air Leaf Suspension; Shocks are 1.75in Bore
2008-2019	**HD1215-0167**	With AG130 Suspension; Shocks are 1.75 in Bore	**HD1215-0086**	With Air Glide 400 Rear Suspension; Shocks are 1.75in Bore

FRONT

REAR

APPLICATIONS

Kenworth T660				
2008-2017	HD1114-0259	(Cab Shock) OE Interchange: 12021286, 1202-1286, 1202K286, T711003, T71-1003		

Kenworth T680				
2015-2016			HD1215-0086	OE Interchange: C711014; With AG 380 Rear Air Suspension; Shocks are 1.75in Bore
2013-2020	HD1215-0048	OE Interchange: B716019, B716020, B716005; With 10,000-20,000lb Tapered Leaf Front Suspension; With Set Back Axle; Shocks are 1.75in Bore	HD1214-0570	OE Interchange: 1949501, TK19679; With Reyco 21,000-23,000lb Spring Suspension; Shocks are 1.38in Bore
2013-2020	HD1215-0167	With AG130 Suspension; Shocks are 1.75 in Bore	HD1214-0579	OE Interchange: 1672501; With Reyco 102 Suspension; Drive Axle; Shocks are 1.38in Bore
2013-2020			HD1215-0034	OE Interchange: C711002, C716000, C716015; With Air Glide 380 Suspension; Shocks are 1.75in Bore
2013-2020			HD1215-0065	OE Interchange: C711015, C711015PLUS, 671963; With Air Glide 460 Suspension; Shocks are 1.75in Bore
2013-2020			HD1215-0069	With Hendrickson Primaax EX462 Suspension; With 8.5-10.5 ride Height; Shocks are 1.75in Bore
2013-2020			HD1215-0076	OE Interchange: C711017, C711011; With AG 400L Air Suspension; Shocks are 1.75in Bore
2013-2020			HD1215-0086	With Air Glide 400 Rear Suspension; Shocks are 1.75in Bore
2013-2020			HD1215-0094	OE Interchange: 60680005, 6068005L; With Hendrickson HMX 400 Haulmaax Suspension; With Hendrickson HMX 460 Haulmaax Suspension; With 17.5 in. Saddle Height; With 18.5 in. Saddle Height; Shocks are 1.75in Bore
2013-2020			HD1215-0129	OE Interchange: 60665011; With Hendrickson Primaax EX462 Suspension; With 12.5-15.5 inch Ride Height
2013-2020			HD1215-0132	OE Interchange: 60680004, 60680004L, H60680004; With Hendrickson HMX 400 Haulmaax Suspension; With Hendrickson HMX 460 Haulmaax Suspension; With 16.5 in Saddle Height; Shocks are 1.75in Bore
2013-2016	HD1215-0048	OE Interchange: B716019; Shocks are 1.75in Bore		
2013-2014			HD1215-0086	OE Interchange: 671962; With AG 400 Rear Air Suspension; Shocks are 1.75in Bore

FRONT

REAR

Kenworth T680				
2013-2014			HD1215-0034	OE Interchange: C711002; With AG 380 Rear Air Suspension; Shocks are 1.75in Bore

Kenworth T700				
2011-2015	HD1215-0020	OE Interchange: B711001; With 12,000-22,000lb Front Axle; With Set Back Axle; Shocks are 1.75in Bore	HD1215-0034	OE Interchange: C711002, C716000, C716015; With Air Glide 380 Suspension; Shocks are 1.75in Bore
2011-2015			HD1215-0086	With Air Glide 400 Rear Suspension; Shocks are 1.75in Bore
2008-2016	HD1114-0259	(Cab Shock) OE Interchange: 12021286, 1202-1286, 1202K286, T711003, T71-1003		

Kenworth T800				
2011-2016	HD1215-0167	With AG130 Suspension; Shocks are 1.75 in Bore		
2005-2020	HD1215-0020	OE Interchange: B711001; With 12,000-20,000lb Front Axle; With Set Back Axle; Shocks are 1.75in Bore		
1987-2020	HD1213-0679	(Cab Shock) OE Interchange: 12020012; With Link Cab Suspension	HD1214-0533	OE Interchange 90044089; With Neway Air Suspension; Shocks are 1.38in Bore
1987-2020	HD1214-0564	OE Interchange: K3743, K3745, K37414, K37433; With Multi-Leaf Spring; Shocks are 1.38in Bore	HD1214-0579	OE Interchange: 1672501; With Reyco 102 or 79KB Suspension; Drive Axle; Shocks are 1.38in Bore
1987-2020	HD1214-0570	OE Interchange: 1949501; With Reyco 1209 or 1212 Suspension; Steering Axle; Shocks are 1.38in Bore	HD1214-0609	OE Interchange: K37487; With Air Glide 100 Suspension; With 8 Air Springs; Shocks are 1.38in Bore
1987-2020	HD1214-0573	(Cab Shock) OE Interchange: 12011043, 12020043, 12021043; With Link Cab Suspension	HD1215-0045	OE Interchange: 4790224; With Hendrickson Air Suspension; Drive Axle; Shocks are 1.75in Bore
1987-2020	HD1215-0036	OE Interchange: K37411, K37416, K37426, K37427; Steering Axle; With Tapered Leaf Spring; Shocks are 1.75in Bore	HD1215-0054	OE Interchange: 90045132; With Neway Air Suspension; Shocks are 1.75in Bore
1987-2020			HD1215-0077	OE Interchange: 665944; With Air Glide 200 Suspension; With 40,000lb GVW; 8 Air Springs; 4 Units Required; Shocks are 1.75in Bore
1987-2020			HD1215-0078	OE Interchange: 4790219; With Hendrickson Air Suspension; Shocks are 1.75in Bore
1987-2020			HD1215-0085	OE Interchange: K37487; With Air Glide 100 Rear Suspension; With 8 Air Springs; Shocks are 1.75in Bore
1987-2020			HD1215-0177	OE Interchange: K37428; Shocks are 1.75 in Bore
1987-2015	HD1213-0651	(Cab Shock) OE Interchange: R711004; With Link Cab Suspension	HD1115-0075	OE Interchange: K37432; With Air Glide 100 Rear Suspension; With 8 Air Springs; Non-gas Shock Absorber

FRONT

REAR

APPLICATIONS

Kenworth T880

2014-2020	**HD1214-0507**	OE Interchange: 11418; Tag Axle; With Watscon and Chalin SL Series steerable lift Axles	**HD1214-0570**	OE Interchange: 1949501; With Reyco 102 or 79KB Suspension; Drive Axle; Shocks are 1.38in Bore
2014-2020	**HD1215-0048**	OE Interchange: B716019, B716020; With 10,000-20,000lb Tapered Leaf Front Suspension; Shocks are 1.75in Bore	**HD1214-0579**	OE Interchange: 1672501; With Reyco 102 or 79KB Suspension; Drive Axle; Shocks are 1.38in Bore
2014-2020	**HD1215-0167**	With AG130 Suspension; Shocks are 1.75 in Bore	**HD1215-0034**	OE Interchange: C711002, C716000, C716015; With Air Glide 380 Suspension; Shocks are 1.75in Bore
2014-2020			**HD1215-0065**	OE Interchange: C711015, C711015PLUS, 671963; With Air Glide 460 Suspension; Shocks are 1.75in Bore
2014-2020			**HD1215-0069**	With Hendrickson Primaax EX462 Suspension; With 8.5-10.5 ride Height; Shocks are 1.75in Bore
2014-2020			**HD1215-0076**	OE Interchange: C711017; With AG 400L Air Suspension; Shocks are 1.75in Bore
2014-2020			**HD1215-0086**	With Air Glide 400 Rear Suspension; Shocks are 1.75in Bore
2014-2020			**HD1215-0094**	OE Interchange: 60680005, 6068005L; With Hendrickson HMX 400 Haulmaax Suspension; With Hendrickson HMX 460 Haulmaax Suspension; With 17.5 in. Saddle Height; With 18.5 in. Saddle Height; Shocks are 1.75in Bore
2014-2020			**HD1215-0132**	OE Interchange: 60680004, 60680004L, H60680004; With Hendrickson HMX 400 Haulmaax Suspension; With Hendrickson HMX 460 Haulmaax Suspension; With 16.5 in Saddle Height; Shocks are 1.75in Bore
2014-2020			**HD1215-0129**	OE Interchange: 60665011; With Hendrickson Primaax EX462 Suspension; With 12.5-15.5 inch Ride Height

Kenworth W900

1992-2020	**HD1214-0573**	(Cab Shock) OE Interchange: 12011043, 12021043; With Link Cab Suspension	**HD1215-0034**	OE Interchange: C711002, C716000; Drive Axle; With Air Glide 380 Suspension; Shocks are 1.75in Bore
1982-2020	**HD1213-0651**	(Cab Shock) OE Interchange: 12021046; With Link Cab Suspension	**HD1215-0177**	OE Interchange: K37428; Shocks are 1.75 in Bore
1982-2020	**HD1213-0679**	(Cab Shock) OE Interchange: 12020012; With Link Cab Suspension	**HD1215-0054**	OE Interchange: 90045132; With Neway Air Suspension; Shocks are 1.75in Bore
1982-2020	**HD1215-0036**	OE Interchange: K37411, K37416, K37426, K37427; Steering Axle; With Tapered Leaf Spring; Shocks are 1.75in Bore		
1982-2016	**HD1214-0564**	OE Interchange: K3743, K3745, K37414, K37433; With Multi-Leaf Spring; Shocks are 1.38in Bore		

FRONT

REAR

Kenworth W900

1982-1986	**HD1214-0573**	(Cab Shock) OE Interchange: 12011043, 12021043; With Link Cab Suspension	**HD1215-0034**	OE Interchange: C711002, C716000; Drive Axle; With Air Glide 380 Suspension; Shocks are 1.75in Bore
1981-2020	**HD1214-0570**	OE Interchange: 1949501; With Reyco 1209 or 1212 Suspension; Steering Axle; Shocks are 1.38in Bore	**HD1214-0609**	OE Interchange: K37432; With Air Glide 100 Rear Suspension; With 8 Air Springs; Shocks are 1.38in Bore
1981-2020			**HD1214-0579**	OE Interchange: 1672501; With Reyco 102 or 79KB Suspension; Drive Axle; Shocks are 1.38in Bore
1981-2020			**HD1215-0045**	OE Interchange: 4790224; With Hendrickson Air Suspension; Drive Axle; Shocks are 1.75in Bore
1981-2020			**HD1215-0077**	OE Interchange: 665944; With Air Glide 200 Suspension; With 40,000lb GVW; 8 Air Springs; 4 Units Required; Shocks are 1.75in Bore
1981-2020			**HD1215-0085**	OE Interchange: K37432; With Air Glide 100 Rear Suspension; With 8 Air Springs; Shocks are 1.75in Bore
1981-2018			**HD1215-0078**	OE Interchange: 4790219; With Hendrickson Air Suspension; Shocks are 1.75in Bore

Kenworth W990

2019-2020	**HD1215-0056**	OE Interchange: B716013; With 12,000-14,6000lb Tapered Leaf Springs; Shocks are 1.75in Bore	**HD1215-0065**	OE Interchange: C711015, C711015PLUS; With Air Glide 460 Suspension; Shocks are 1.75in Bore
2019-2020			**HD1215-0076**	OE Interchange: C711017; With AG 400L Air Suspension; Shocks are 1.75in Bore

Lincoln Navigator

1998-2002	**HD1214-0872**	(RWD) All Models		

Mack Anthem

2018-2020	**HD1215-0074**	OE Interchange: 21436096; With 13,200lb Front Axle; Shocks are 1.75in Bore	**HD1214-0528**	OE Interchange: 60680003, 60680003L; With Hendrickson HN-522 Suspension; Shocks are 1.38in Bore
2018-2020			**HD1215-0030**	OE Interchange: 22202559, 471700009647, 22202560; With 40,000lb Air Suspension; Shocks are 1.75in Bore
2018-2020			**HD1215-0083**	OE Interchange: 60675001; With Hendrickson HAS 400 or 460 Suspension; Shocks are 1.75in Bore
2018-2020			**HD1215-0094**	OE Interchange: 60680005, 6068005L, H60680005; With Hendrickson HMX 400 Haulmaax Suspension; With Hendrickson HMX 460 Haulmaax Suspension; With 17.5 in. Saddle Height; With 18.5 in. Saddle Height; Shocks are 1.75in Bore

FRONT

REAR

APPLICATIONS

Mack Anthem				
2018-2020			**HD1215-0132**	OE Interchange: 60680004, 60680004L, H60680004, 641780001; With Hendrickson HMX 400 Haulmaax Suspension; With Hendrickson HMX 460 Haulmaax Suspension; With 16.5 in Saddle Height; Shocks are 1.75in Bore
Mack CH				
1989-2005	**HD1214-0496**	(Cab Shock) OE Interchange: 14QK391BM2	**HD1214-0528**	OE Interchange: 25624241, 14QK415M, 60680003, 60680003L; With Hendrickson HN-2 Series Suspension; Shocks are 1.38in Bore
1989-2005	**HD1215-0071**	OE Interchange: 14QK392AM, 14QK392AM3, 14QK392BM, 14QK396, 14QK396M; Steering Axle; With Taperleaf Spring; Shocks are 1.75in Bore	**HD1214-0530**	OE Interchange: 14QK393M; With AL Suspension; Drive Axle; Shocks are 1.38in Bore
1989-2005	**HD1215-0107**	OE Interchange: 14QK2113; With ST34 Suspension; Steering Axle; Shocks are 1.75in Bore	**HD1214-0565**	OE Interchange: 14QK413M4, 572414; With Hendrickson HAS-40LH Air Suspension; Shocks are 1.38in Bore
1989-2005			**HD1215-0054**	OE Interchange: 25624351; With Neway AD Air Suspension; Shocks are 1.75in Bore
1989-2005			**HD1215-0042**	OE Interchange: 14QK414M, 90045099; With Neway AD Air Suspension; Shocks are 1.75in Bore
1989-2005			**HD1215-0067**	OE Interchange: 14QK413M6, 14QK413M7, 64680001; With Hendrickson AL V or AL405 Suspension; Shocks are 1.75in Bore
1989-2005			**HD1215-0532**	OE Interchange: 14QK410M; With AL-40 Hendrickson Suspension; Shocks are 1.38in Bore
1989-2005			**HD1215-0059**	OE Interchange: 14QK410M3, 14QK393AM, 479029; Drive Axle; With Hendrickson Air Suspension; Shocks are 1.75in Bore
Mack CHN				
2004-2007	**HD1215-0074**	OE Interchange: 20973993, 14QK3107M; With 12,000lb Front Axle; Shocks are 1.75in Bore	**HD1215-0030**	OE Interchange: 14QK3101M; With Mack Corporate Air Suspension, Shocks are 1.75in Bore
2004-2007	**HD1215-0042**	OE Interchange: 20998401; With 14,600lb Axle; Shocks are 1.75in Bore	**HD1215-0107**	OE Interchange: 25625091; With Camelback Rear Suspension; Shocks are 1.75in Bore
Mack CHU				
2011-2019			**HD1215-0030**	OE Interchange: 22202559, 22202560; With 40,000lb Air Suspension; Shocks are 1.75in Bore

FRONT

REAR

Mack CHU				
2008-2019	HD1214-0553	(Cab Shock) OE Interchange: 25625636, 25625635, 20874147, 14QK3103M, 14QK303M	HD1215-0083	OE Interchange: 60675001; With Hendrickson HAS 400 or 460 Suspension; Shocks are 1.75in Bore
2008-2019	HD1215-0042	OE Interchange: 20625775, 20998401, 14QK434M; Shocks are 1.75in Bore	HD1215-0107	OE Interchange: 25625091; Shocks are 1.75in Bore
2008-2014			HD1215-0057	OE Interchange: 20570098, 60670006, 60670006L, 14QK424M; With 38,000lb Air Suspension; Shocks are 1.75in Bore

Mack CL				
1991-2007	HD1214-0496	(Cab Shock) OE Interchange: 14QK391BM2	HD1214-0528	OE Interchange: 25624241, 14QK415M, 60680003, 60680003L; With Hendrickson HN-2 Series Suspension; Shocks are 1.38in Bore
1991-2007	HD1215-0029	OE Interchange: 14QK392AM2; Steering Axle; With Multi-Leaf Spring Suspension; Shocks are 1.75in Bore	HD1215-0042	OE Interchange: 14QK414M, 90045099; Drive Axle; With Neway AD Air Suspension; Shocks with extended length 21.7in; Shocks are 1.75in Bore
1991-2007	HD1215-0071	OE Interchange: 14QK392AM, 14QK392AM3, 14QK392BM; Steering Axle; With Taperleaf Spring; Shocks are 1.75in Bore	HD1215-0045	OE Interchange: 14QK410M2; Drive Axle; With Hendrickson HAS Suspension; Shocks are 1.75in Bore
1991-2007	HD1215-0107	OE Interchange: 14QK2113, 14QK2113M, 25621955; With ST34 Suspension; Steering Axle; Shocks are 1.75in Bore	HD1215-0054	OE Interchange: 25624351; With Neway AD Air Suspension; Shock with extended length 24.3 inches; Shocks are 1.75in Bore
1991-2007			HD1215-0059	OE Interchange: 14QK410M3, 14QK393AM, 479029; Drive Axle; With Hendrickson Air Suspension; Shocks are 1.75in Bore
1991-2007			HD1215-0067	OE Interchange: 14QK413M6, 14QK413M7, 64680001, 25622221, 25625223, 57251006, 57241006L; With Hendrickson AL V Suspension; Shocks are 1.75in Bore

Mack CT				
2005-2007	HD1214-0553	(Cab Shock) OE Interchange: 14QK427M, 14QK428M, 14QK432M		
2005-2007	HD1215-0100	OE Interchange: 14QK3108, 14QK3116M; Steering Axle; Shocks are 1.75in Bore		

Mack CV				
2001-2008	HD1215-0078	OE Interchange: 25625151, 14QK366; With 18,000lb Front Axle; Shocks are 1.75in Bore	HD1214-0528	OE Interchange: 25624241, 14QK415M, 14QK415M7; With Hendrickson HN-2 Series Suspension; Shocks are 1.38in Bore

FRONT

REAR

APPLICATIONS

Mack CX				
1998-2005	HD1214-0553	(Cab Shock) OE Interchange: 14QK399M2, 14QK399M3; With 70 or 80 inch Sleeper Cab	HD1214-0528	OE Interchange: 25624241, 14QK415M, 60680003, 60680003L; With Hendrickson HN-2 Series Suspension; Shocks are 1.38in Bore
1998-2005	HD1215-0054	OE Interchange: 14QK392BM3; With 12,000lb Tapered Leaf Front Suspension; Shocks are 1.75in Bore	HD1215-0054	OE Interchange: 25624351; With Neway AD Air Suspension; Shock with extended length 24.3 inches; Shocks are 1.75in Bore
1998-2005	HD1215-0074	OE Interchange: 20513881, 141700000373, 14QK431M; Shocks are 1.75in Bore	HD1215-0042	OE Interchange: 14QK414M, 90045099; With Neway AD Air Suspension; Shock with extended length 21.7 inches; Shocks are 1.75in Bore
1998-2005			HD1215-0067	OE Interchange: 14QK413M6, 14QK413M7; Drive Axle; With Hendrickson Al V Suspension; Shocks are 1.75in Bore
1998-2005			HD1215-0067	OE Interchange: 14QK413M7, 25625223, 57241006, 57241006L; With MAC AL405 Suspension; Shocks are 1.75in Bore

Mack CXN				
2004-2008	HD1215-0053	OE Interchange: 20485633; With Hendrick-son Airtek Front Suspension; Shocks are 1.75in Bore	HD1215-0030	OE Interchange: 14QK3101M; With Mack Corporate Air Suspension, Shocks are 1.75in Bore
2004-2008	HD1215-0071	OE Interchange: 14QK392BM3; Steering Axle; With Taperleaf Spring; Shocks are 1.75in Bore	HD1214-0597	OE Interchange: 14QK3101M; With Mack Corporate Air Suspension, Shocks are 1.38in Bore

Mack CXP				
2006-2007	HD1215-0074	OE Interchange: 20973993, 14QK3114M; With 12,000lb Front Axle; Shocks are 1.75in Bore	HD1215-0030	OE Interchange: 14QK2136M, 471700002626, 20897198; With 40,000lb Air Suspension; Shocks are 1.75in Bore

Mack CXU				
2008-2019	HD1214-0553	(Cab Shock) OE Interchange: 20874147, 14QK3103M, 14QK303M, 25625635, 25625636; With Sleeper Cab		
2008-2019	HD1215-0074	OE Interchange: 21436096, 20973993, 14QK3114M; With 12,000-14,600lb Front Axle; Shocks are 1.75in Bore	HD1215-0030	OE Interchange: 20897198, 14QK2136M,22202559, 22202560, 21462382; With 40,000lb Air Suspension; Shocks are 1.75in Bore

Mack F				
1981-1982	HD1214-0533	OE Interchange: 14QK2100P4, 14QK143; Mack Western FL Models; Shocks are 1.38in Bore		
1981-1982	HD1215-0177	With Standard Suspension; Shocks are 1.75 in Bore		

FRONT

REAR

Mack Granite				
2018-2019			**HD1215-0109**	OE Interchange: 21979343, 471700008934; With 46,000lb Mack MRide Suspension; Shocks are 1.75in Bore
2018-2018	**HD1214-0553**	(Cab Shock) OE Interchange: 20873442, 14QK423M	**HD1215-0094**	OE Interchange: 60680005, 6068005L, H60680005, 14QK5142, 25626196; With Hendrickson HMX 400 Haulmaax Suspension; With Hendrickson HMX 460 Haulmaax Suspension; With 17.5 in. Saddle Height; With 18.5 in. Saddle Height; Shocks are 1.75in Bore
2018-2018	**HD1215-0100**	OE Interchange: 21010744, 14QK3116M; With 14,600-18,000lb Axle; With Multi-Leaf Spring; Shocks are 1.75in Bore	**HD1215-0132**	OE Interchange: 60680004, 60680004L, H60680004, 641780001; With Hendrickson HMX 400 Haulmaax Suspension; With Hendrickson HMX 460 Haulmaax Suspension; With 16.5 in Saddle Height; Shocks are 1.75in Bore

Mack GU4				
2012-2019	**HD1215-0042**	OE Interchange: 20625775, 20998401, 14QK434M; Shocks are 1.75in Bore	**HD1215-0094**	OE Interchange: 60680005, 6068005L, H60680005, 14QK5142, 25626196; With Hendrickson HMX 400 Haulmaax Suspension; With Hendrickson HMX 460 Haulmaax Suspension; With 17.5 in. Saddle Height; With 18.5 in. Saddle Height; Shocks are 1.75in Bore
2012-2019	**HD1215-0100**	OE Interchange: 21010744, 14QK3116M; With 14,600-18,000lb Axle; With Multi-Leaf Spring; Shocks are 1.75in Bore	**HD1215-0132**	OE Interchange: 60680004, 60680004L, H60680004, 641780001; With Hendrickson HMX 400 Haulmaax Suspension; With Hendrickson HMX 460 Haulmaax Suspension; With 16.5 in Saddle Height; Shocks are 1.75in Bore
2012-2018			**HD1215-0083**	OE Interchange: 60675001; With Hendrickson HAS 400 or 460 Suspension; Shocks are 1.75in Bore
2012-2017	**HD1214-0533**	OE Interchange: 20998401, 14QK434M; with 12,000 - 14,600 lb Axles; Shocks are 1.38in Bore		

Mack GU5				
2012-2018	**HD1215-0100**	OE Interchange: 21010744, 14QK3116M; With 14,600-18,000lb Axle; With Multi-Leaf Spring; Shocks are 1.75in Bore	**HD1215-0083**	OE Interchange: 60675001; With Hendrickson HAS 400 or 460 Suspension; Shocks are 1.75in Bore
2012-2018			**HD1215-0094**	OE Interchange: 60680005, 6068005L, H60680005, 14QK5142, 25626196; With Hendrickson HMX 400 Haulmaax Suspension; With Hendrickson HMX 460 Haulmaax Suspension; With 17.5 in. Saddle Height; With 18.5 in. Saddle Height; Shocks are 1.75in Bore

FRONT

REAR

APPLICATIONS

Mack GU5				
2012-2017	HD1214-0533	OE Interchange: 20998401, 14QK434M; with 12,000 - 14,600 lb Axles; Shocks are 1.38in Bore		
2012-2017	HD1215-0042	OE Interchange: 20625775, 20998401, 14QK434M; Shocks are 1.75in Bore	HD1215-0132	OE Interchange: 60680004, 60680004L, H60680004, 641780001; With Hendrickson HMX 400 Haulmaax Suspension; With Hendrickson HMX 460 Haulmaax Suspension; With 16.5 in Saddle Height; Shocks are 1.75in Bore

Mack GU7				
2012-2019	HD1215-0100	OE Interchange: 21010744, 14QK3116M; With 14,600-18,000lb Axle; With Multi-Leaf Spring; Shocks are 1.75in Bore		
2008-2019	HD1214-0553	(Cab Shock) OE Interchange: 20873442, 14QK423M	HD1215-0094	OE Interchange: 60680005, 6068005L, H60680005, 14QK5142, 25626196; With Hendrickson HMX 400 Haulmaax Suspension; With Hendrickson HMX 460 Haulmaax Suspension; With 17.5 in. Saddle Height; With 18.5 in. Saddle Height; Shocks are 1.75in Bore
2008-2019			HD1215-0132	OE Interchange: 60680004, 60680004L, H60680004, 641780001; With Hendrickson HMX 400 Haulmaax Suspension; With Hendrickson HMX 460 Haulmaax Suspension; With 16.5 in Saddle Height; Shocks are 1.75in Bore
2008-2018			HD1215-0083	OE Interchange: 60675001; With Hendrickson HAS 400 or 460 Suspension; Shocks are 1.75in Bore
2008-2018			HD1215-0078	OE Interchange: 22314111, 6067513; With Hendrickson HAS Suspension; Shocks are 1.75in Bore
2008-2015			HD1215-0045	OE Interchange: 14QK410M2; Drive Axle; With Hendrickson HAS Suspension; Shocks are 1.75in Bore
2008-2010	HD1215-0125	OE Interchange: 25626048, 20863239, 14QK427M, 14QK3108M; With 20,000lb Front Axle; Shocks are 1.75in Bore		

Mack GU8				
2012-2019	HD1215-0100	OE Interchange: 21010744, 14QK3116M; With 14,600-18,000lb Axle; With Multi-Leaf Spring; Shocks are 1.75in Bore		

FRONT

REAR

Mack GU8				
2008-2019	**HD1214-0553**	(Cab Shock) OE Interchange: 20873442, 14QK423M	**HD1215-0094**	OE Interchange: 60680005, 6068005L, H60680005, 14QK5142, 25626196; With Hendrickson HMX 400 Haulmaax Suspension; With Hendrickson HMX 460 Haulmaax Suspension; With 17.5 in. Saddle Height; With 18.5 in. Saddle Height; Shocks are 1.75in Bore
2008-2019			**HD1215-0132**	OE Interchange: 60680004, 60680004L, H60680004, 641780001; With Hendrickson HMX 400 Haulmaax Suspension; With Hendrickson HMX 460 Haulmaax Suspension; With 16.5 in Saddle Height; Shocks are 1.75in Bore
2008-2018			**HD1215-0083**	OE Interchange: 60675001; With Hendrickson HAS 400 or 460 Suspension; Shocks are 1.75in Bore
2008-2018			**HD1215-0078**	OE Interchange: 22314111, 6067513; With Hendrickson HAS Suspension; Shocks are 1.75in Bore
2008-2015			**HD1215-0045**	OE Interchange: 14QK410M2; Drive Axle; With Hendrickson HAS Suspension; Shocks are 1.75in Bore
2008-2010	**HD1215-0125**	OE Interchange: 25626048, 20863239, 14QK427M, 14QK3108M; With 20,000lb Front Axle; Shocks are 1.75in Bore		
Mack LE				
2010-2010			**HD1116-0046**	OE Interchange: 1252607B000; With Ridewell RD-202S HD Tandem Suspension; Non-Gas Shock Absorber
2001-2006	**HD1214-0580**	OE Interchange: 2562187, 14QK366P4; Shocks are 1.38in Bore		
Mack LEU				
2010-2016	**HD1215-0090**	OE Interchange: 21002497; With 20,000lb Front Axle; Shocks are 1.75in Bore	**HD1116-0046**	OE Interchange: 1252607B000; With Ridewell RD-202S HD Tandem Suspension; Non-Gas Shock Absorber
Mack MH				
1983-1994	**HD1215-0177**	OE Interchange: 14QK378M; Shocks are 1.75 in Bore	**HD1214-0530**	OE Interchange: 14QK375M; With Neway ARD-234 Air Suspension; Drive Axle; Shocks are 1.38in Bore
1983-1994			**HD1215-0089**	OE Interchange: 14QK2113P4; With Taperleaf Spring Suspension; Drive Axle; Shocks are 1.75in Bore
1983-1994			**HD1215-0107**	OE Interchange: 14QK2107P1, 14QK2107P2; With Camelback Rear Suspension; Shocks are 1.75in Bore

FRONT

REAR

APPLICATIONS

Mack MR				
1981-2007	**HD1213-0679**	(Cab Shock) OE Interchange: 12010012; With Link Cab Suspension	**HD1214-0563**	OE Interchange: 14QK2107P1, 14QK2107P2, 14QK2107P3; Shocks are 1.38in Bore
1981-2007	**HD1215-0078**	OE Interchange: 14QK366, 14QK366P1, 14QK366P2, 14QK366P3, 14QK366P4; Shocks are 1.75in Bore		
Mack MRU				
2008-2019	**HD1214-0580**	OE Interchange: 2562187, 14QK366P4; Shocks are 1.38in Bore	**HD1215-0109**	OE Interchange: 21979343; Shocks are 1.75in Bore
2008-2019	**HD1215-0090**	OE Interchange: 21002497; With 20,000lb Front Axle; Shocks are 1.75in Bore		
Mack R				
1981-1991	**HD1215-0078**	OE Interchange: 14QK366, 14QK366P1; Shocks are 1.75in Bore		
Mack RB				
1989-2005	**HD1215-0078**	OE Interchange: 14QK366P1, 14QK366P2, 14QK366P3; Shocks are 1.75in Bore	**HD1214-0530**	OE Interchange: 14QK375M, 14QK393M; Drive Axle; Shocks are 1.38in Bore
1989-2005			**HD1214-0563**	OE Interchange: 14QK2107, 14QK2107P1, 14QK2107P2, 14QK2107P3; Shocks are 1.38in Bore
Mack RD				
2007-2007	**HD1214-0541**	(Cab Shock) OE Interchange: 14QK2111P2, 14QK2111P4, 14QK2111; With Cab Air Suspension		
2007-2007	**HD1215-0177**	OE Interchange: 14QK2110P1		
2007-2007	**HD1215-0078**	OE Interchange: 14QK366, 14QK366P1; Shocks are 1.75in Bore		
1981-2004	**HD1214-0541**	(Cab Shock) OE Interchange: 14QK2111P2, 14QK2111P4, 14QK2111; With Cab Air Suspension		
1981-2004	**HD1215-0078**	OE Interchange: 14QK366, 14QK366P1; Shocks are 1.75in Bore		
1981-2004	**HD1215-0177**	OE Interchange: 14QK2110P1		
Mack RW				
1985-1993	**HD1215-0177**	OE Interchange: 14QK378M; Shocks are 1.75 in Bore	**HD1215-0089**	OE Interchange: 14QK2113P4; RW600 Models Only; With Taperleaf Spring Suspension; Drive Axle; Shocks are 1.75in Bore
1985-1993			**HD1215-0107**	OE Interchange: 14QK2107P1, 14QK2107P2; RW 600 Models; With Camelback Rear Suspension; Shocks are 1.75in Bore

FRONT

REAR

Mack TD700				
2010-2017	**HD1215-0100**	OE Interchange: 21155033; With 20,000lb Axle; Shocks are 1.75in Bore	**HD1215-0083**	OE Interchange: 60675001; With Hendrickson HAS 400 or 460 Suspension; Shocks are 1.75in Bore
2010-2017			**HD1215-0069**	OE Interchange: 20782199; With Hendrickson 40,000lb Primaax or Firemaax EX Suspension; Shocks are 1.75in Bore
2010-2017			**HD1215-0078**	OE Interchange: 22314111, 6067513; With Hendrickson HAS Suspension; Shocks are 1.75in Bore

Mack U				
1981-1989	**HD1214-0533**	OE Interchange: 14QK29302; Shocks are 1.38in Bore	**HD1215-0089**	OE Interchange: 14QK2113P6; With Taperleaf Spring Suspension; Drive Axle; Shocks are 1.75in Bore
1981-1989	**HD1215-0078**	OE Interchange: 14QK366, 14QK366P1; Shocks are 1.75in Bore	**HD1215-0107**	OE Interchange: 14QK2107P1; With Camelback Rear Suspension; Shocks are 1.75in Bore
1981-1989	**HD1215-0177**	OE Interchange: 14QK2115; Shocks are 1.75 in Bore		

Mercedes-Benz Sprinter 2500				
2010-2019			**HD1214-0648**	(RWD) Shocks are 1.38 in Bore
2010-2018	**HD4214-3828**	Severe Service	**HD1214-0846**	Shocks are 1.38 in Bore

Mercedes-Benz Sprinter 3500				
2010-2018	**HD4214-3828**	Severe Service		

Mitsubishi Fuso FH				
1988-2004	**HD1213-0708**	OE Interchange: MC826268; Shocks are 1.38 in Bore		
1988-1989			**HD1214-0656**	OE Interchange: MC809390; Shocks are 1.38in Bore

Motor Coach Industries 102DL3				
1993-2007	**HD1116-0035**	OE Interchange: 12L597	**HD1116-0049**	OE Interchange: 12L589; Drive Axle; Non-Gas Shock Absorber
1993-2007			**HD1116-0052**	OE Interchange: 12L5100, 12L5114, 85727; With Tag Axle; Non-Gas Shock Absorber

Motor Coach Industries D4005				
2013-2017	**HD1116-0035**	OE Interchange: 12L597	**HD1116-0049**	OE Interchange: 12L589; Drive Axle; Non-Gas Shock Absorber
2011-2011	**HD1116-0035**	OE Interchange: 12L597	**HD1116-0049**	OE Interchange: 12L589; Drive Axle; Non-Gas Shock Absorber
2005-2009	**HD1116-0035**	OE Interchange: 12L597	**HD1116-0049**	OE Interchange: 12L589; Drive Axle; Non-Gas Shock Absorber

FRONT

REAR

APPLICATIONS

Motor Coach Industries D4505				
2006-2019	HD1116-0035	OE Interchange: 12L597	HD1116-0049	OE Interchange: 12L589; Drive Axle; Non-Gas Shock Absorber

Motor Coach Industries J4500				
2009-2019			HD1116-0051	OE Interchange: 12055445; With Tag Axle; Non-Gas Shock Absorber
2007-2007			HD1116-0051	OE Interchange: 12055445; With Tag Axle; Non-Gas Shock Absorber
2001-2003			HD1116-0051	OE Interchange: 12055445; With Tag Axle; Non-Gas Shock Absorber
2009-2019	HD1116-0048	OE Interchange: 12051150; Non-Gas Shock Absorber	HD1116-0050	OE Interchange: 12501188; Non-Gas Shock Absorber; Drive Axle
2007-2007	HD1116-0048	OE Interchange: 12051150; Non-Gas Shock Absorber	HD1116-0050	OE Interchange: 12501188; Non-Gas Shock Absorber; Drive Axle
2001-2003	HD1116-0048	OE Interchange: 12051150; Non-Gas Shock Absorber	HD1116-0050	OE Interchange: 12501188; Non-Gas Shock Absorber; Drive Axle

Nova Bus Corporation RTS				
2001-2002	HD1116-0033	OE Interchange: G1201338, G1011823, and 22024673	HD1116-0046	OE Interchange: 22052014, G1011822, G1201339, G1203223; Non-Gas Shock Absorber

Peterbilt 210				
2008-2015			HD1214-0579	OE Interchange: 1672501; With Reyco 79KB Suspension; Shocks are 1.38in Bore

Peterbilt 220				
2013-2020			HD1214-0570	OE Interchange: 1949501; With Reyco 21,000lb Spring Suspension; Shocks are 1.38in Bore
2013-2020			HD1214-0579	OE Interchange: 1672501; With Reyco 79KB Suspension; Shocks are 1.38in Bore
2013-2020			HD1215-0043	OE Interchange: 1288701, 1288702; With Reyco 102AR Suspension; Shocks are 1.75in Bore
2013-2020			HD1215-0059	OE Interchange: 60670008; With Hendrickson HAS-210L or HAS-230L Air Suspension; Shocks are 1.75in Bore
2010-2010	HD1215-0056	OE Interchange: 0202738; With 12,000lb Axle; Shocks are 1.75in Bore	HD1214-0570	OE Interchange: 1949501; With Reyco 21,000lb Spring Suspension; Shocks are 1.38in Bore
2010-2010			HD1214-0579	OE Interchange: 1672501; With Reyco 79KB Suspension; Shocks are 1.38in Bore
2010-2010			HD1215-0059	OE Interchange: 60670008; With Hendrickson HAS-210L or HAS-230L Air Suspension; Shocks are 1.75in Bore

FRONT

REAR

Peterbilt 220				
2007-2007	**HD1215-0056**	OE Interchange: 0202738; With 12,000lb Axle; Shocks are 1.75in Bore	**HD1214-0570**	OE Interchange: 1949501; With Reyco 21,000lb Spring Suspension; Shocks are 1.38in Bore
2007-2007			**HD1214-0579**	OE Interchange: 1672501; With Reyco 79KB Suspension; Shocks are 1.38in Bore
2007-2007			**HD1215-0043**	OE Interchange: 1288701, 1288702; With Reyco 102AR Suspension; Shocks are 1.75in Bore
2007-2007			**HD1215-0059**	OE Interchange: 60670008; With Hendrickson HAS-210L or HAS-230L Air Suspension; Shocks are 1.75in Bore
Peterbilt 270				
2001-2003			**HD1215-0031**	OE Interchange: ACHB966; Shocks are 1.75in Bore
Peterbilt 320				
2001-2018			**HD1215-0094**	OE Interchange: 60680005, 6068005L; With Hendrickson HMX 400 Haulmaax Suspension; With Hendrickson HMX 460 Haulmaax Suspension; With 17.5 in. Saddle Height; With 18.5 in. Saddle Height; Shocks are 1.75in Bore
2001-2018			**HD1215-0132**	OE Interchange: 60680004, 60680004L, H60680004, 641780001; With Hendrickson HMX 400 Haulmaax Suspension; With Hendrickson HMX 460 Haulmaax Suspension; With 16.5 in Saddle Height; Shocks are 1.75in Bore
1987-2018	**HD1215-0032**	With split progressive Spring Suspension; Shocks are 1.75in Bore	**HD1215-0082**	With Air Trac Suspension; Shocks are 1.75in Bore
Peterbilt 325				
2008-2018	**HD1215-0056**	OE Interchange: 0202738; Shocks are 1.75in Bore	**HD1214-0570**	OE Interchange: 1949501, TK19679; With Reyco 102 or 79KB Suspension; Shocks are 1.38in Bore
Peterbilt 330				
2016-2020	**HD1215-0048**	OE Interchange: B716019; With 10,000-14,600lb Tapered Leaf Suspension; With Set Back Axle; Shocks are 1.75in Bore		
2011-2015			**HD1214-0612**	OE Interchange: 0307423; Drive Axle; With Low Air Leaf Suspension; Shocks are 1.38in Bore
2007-2020	**HD1215-0117**	OE Interchange: 0203020; Shocks are 1.75in Bore	**HD1214-0570**	OE Interchange: 1949501; With Reyco 79KB Suspension; Shocks are 1.38in Bore
2007-2020			**HD1214-0579**	OE Interchange: 1672501; With Reyco 79KB Suspension; Shocks are 1.38in Bore

FRONT

REAR

APPLICATIONS

Peterbilt 330				
2007-2020			HD1215-0031	OE Interchange: C711011, C711017; Drive Axle; With Low Air Leaf Suspension; Shocks are 1.75in Bore
2007-2020			HD1215-0043	OE Interchange: 1288701, 1288702; With Reyco 102AR Suspension; Shocks are 1.75in Bore
2007-2020			HD1215-0076	OE Interchange: 0308781; Drive Axle; With Low Air Leaf Suspension; Shocks are 1.75in Bore
2007-2020			HD1215-0082	With Air Trac Suspension; Shocks are 1.75in Bore
2007-2016	HD1215-0056	OE Interchange: 0202738; With 12,000lb Axle; With Set Back Axle; Shocks are 1.75in Bore		
2007-2009			HD1214-0612	OE Interchange: 0307423; Drive Axle; With Low Air Leaf Suspension; Shocks are 1.38in Bore
2003-2005			HD1215-0031	OE Interchange: C711011, C711017; Drive Axle; With Low Air Leaf Suspension; Shocks are 1.75in Bore
2003-2005			HD1215-0076	OE Interchange: 0308781; Drive Axle; With Low Air Leaf Suspension; Shocks are 1.75in Bore
1995-2005	HD1215-0056	OE Interchange: 0202738; With 12,000lb Axle; With Set Back Axle; Shocks are 1.75in Bore	HD1214-0570	OE Interchange: 1949501; With Reyco 79KB Suspension; Shocks are 1.38in Bore
1995-2005	HD1215-0117	OE Interchange: 0203020; Shocks are 1.75in Bore	HD1214-0579	OE Interchange: 1672501; With Reyco 79KB Suspension; Shocks are 1.38in Bore
1995-2005			HD1214-0612	OE Interchange: 0307423; Drive Axle; With Low Air Leaf Suspension; Shocks are 1.38in Bore
1995-2005			HD1215-0043	OE Interchange: 1288701, 1288702; With Reyco 102AR Suspension; Shocks are 1.75in Bore
1995-2005			HD1215-0082	With Air Trac Suspension; Shocks are 1.75in Bore
1995-2002			HD1215-0037	OE Interchange: 0307423; With Low Air Leaf Suspension; Shocks are 1.75in Bore

Peterbilt 335				
2005-2010	HD1214-0536	(Cab Shock) OE Interchange: R716005	HD1215-0031	OE Interchange: C711011, C711017; With Low Air Leaf Suspension; Shocks are 1.75in Bore
2005-2010			HD1215-0082	With Air Trac Suspension; Shocks are 1.75in Bore

FRONT

REAR

Peterbilt 335				
2005-2010			HD1215-0076	OE Interchange: 0308781; Drive Axle; With Low Air Leaf Suspension; Shocks are 1.75in Bore

Peterbilt 337				
2014-2018			HD1214-0579	OE Interchange: 1672501; With Reyco 79KB Suspension; Shocks are 1.38in Bore
2011-2012			HD1214-0579	OE Interchange: 1672501; With Reyco 79KB Suspension; Shocks are 1.38in Bore
2010-2020	HD1215-0048	OE Interchange: B716019; With 10,000-14,600lb Tapered Leaf Suspension; With Set Back Axle; Shocks are 1.75in Bore		
2010-2018			HD1215-0031	OE Interchange: C711011, C711017; With Low Air Leaf Suspension; Shocks are 1.75in Bore
2010-2018			HD1215-0043	OE Interchange: 1288701, 1288702; With Reyco 102AR Suspension; Shocks are 1.75in Bore
2010-2018			HD1215-0076	OE Interchange: 0308781; Drive Axle; With Low Air Leaf Suspension; Shocks are 1.75in Bore
2010-2018			HD1215-0082	With Air Trac Suspension; Shocks are 1.75in Bore

Peterbilt 340				
2007-2010			HD1215-0082	With Air Trac Suspension; Shocks are 1.75in Bore

Peterbilt 348				
2014-2018	HD1215-0048	OE Interchange: B716019; With 10,000-14,600lb Tapered Leaf Suspension; With Set Back Axle; Shocks are 1.75in Bore		
2010-2020			HD1215-0094	OE Interchange: 60680005, 6068005L; With Hendrickson HMX 400 Haulmaax Suspension; With Hendrickson HMX 460 Haulmaax Suspension; With 17.5 in. Saddle Height; With 18.5 in. Saddle Height; Shocks are 1.75in Bore
2010-2020			HD1215-0132	OE Interchange: 60680004, 60680004L, H60680004, 641780001; With Hendrickson HMX 400 Haulmaax Suspension; With Hendrickson HMX 460 Haulmaax Suspension; With 16.5 in Saddle Height; Shocks are 1.75in Bore
2010-2018	HD1214-0536	(Cab Shock) OE Interchange: R716005; With Day Cab	HD1214-0579	OE Interchange: 1672501; With Reyco 79KB Suspension; Shocks are 1.38in Bore
2010-2018	HD1215-0167	OE Interchange: B716012; Shocks are 1.75 in Bore	HD1215-0043	OE Interchange: 1288701, 1288702; With Reyco 102AR Suspension; Shocks are 1.75in Bore

FRONT

REAR

APPLICATIONS

Peterbilt 348				
2010-2018			**HD1215-0082**	With Air Trac Suspension; Shocks are 1.75in Bore
2010-2012	**HD1215-0048**	OE Interchange: B716005; With 10,000-12,000lb Front Axle; Shocks are 1.75in Bore		
Peterbilt 349				
1984-1987	**HD1116-0044**	OE Interchange: 0202736; Non-Gas Shock Absorber; With 12,000 lb Axle(s)		
Peterbilt 353				
1984-1988	**HD1116-0044**	OE Interchange: 0202736; Non-Gas Shock Absorber; With 12,000 lb Axle(s)		
Peterbilt 357				
2002-2008			**HD1215-0094**	OE Interchange: 60680005, 6068005L, H60680005; With Hendrickson HMX 400 Haulmaax Suspension; With Hendrickson HMX 460 Haulmaax Suspension; With 17.5 in. Saddle Height; With 18.5 in. Saddle Height; Shocks are 1.75in Bore
2002-2008			**HD1215-0132**	OE Interchange: 60680004, 60680004L, H60680004, 641780001; With Hendrickson HMX 400 Haulmaax Suspension; With Hendrickson HMX 460 Haulmaax Suspension; With 16.5 in Saddle Height; Shocks are 1.75in Bore
1991-2008			**HD1215-0149**	OE Interchange: 0304176; With Air Leaf Suspension; Shocks are 1.75in Bore
1990-2007	**HD1214-0546**	(Cab Shock) OE Interchange: R716007; With Unibuilt Cab	**HD1214-0612**	OE Interchange: 0305384, 0306084, 0307423, 85033, 665633; Drive Axle; With Low Air Leaf Suspension; Shocks are 1.38in Bore
1990-2007	**HD1215-0061**	OE Interchange: 0201890; With Spring Suspension; With Set Back Axle; Shocks are 1.75in Bore	**HD1215-0034**	OE Interchange: C716000, C711002, C711016, C716015; With FlexAir Suspension; Shocks are 1.75in Bore
1986-2008	**HD1213-0651**	(Cab Shock) OE Interchange: 12020054; With Link Cab Suspension	**HD1115-0078**	OE Interchange: 90044011; With Neway ARD 125/244-8 Series Air Suspension; Non-Gas Shock Absorber
1986-2008	**HD1213-0679**	(Cab Shock) OE Interchange: 12010012; With Link Cab Suspension	**HD1214-0534**	OE Interchange: 665174; with Chalmers 40,000lb Rear Suspension; Shocks are 1.38in Bore
1986-2008	**HD1215-0032**	OE Interchange: 0202742; With 12,000-14,600lb Tapered Leaf Springs; With Set forward Axle; Shocks are 1.75in Bore	**HD1215-0031**	OE Interchange: 0308781; With Low Air Leaf Suspension; Shocks are 1.75in Bore
1986-2008	**HD1215-0043**	OE Interchange: 0202739; With Air Suspension; With Set Back Axle; Shocks are 1.75in Bore	**HD1215-0033**	OE Interchange: 0304629; With Air Leaf Suspension; Shocks are 1.75in Bore

FRONT

REAR

Peterbilt 357				
1986-2008	HD1215-0056	OE Interchange: 0202738; With Spring Suspension; With Set Back Axle; Shocks are 1.75in Bore	HD1215-0037	OE Interchange: 0305384; With Low Air Leaf Spring; Shocks are 1.75in Bore
1986-2008	HD1215-0078	OE Interchange: 0202740; With Air Suspension; With Set Forward Axle; Shocks are 1.75in Bore	HD1215-0062	OE Interchange: 665174; With Chalmers 40,000lb Rear Suspension; Shocks are 1.75in Bore
1986-2008			HD1215-0082	With Air Trac Suspension; Shocks are 1.75in Bore
1986-2008			HD1215-0135	OE Interchange: 800670; With Chalmers 40,000lb Rear Suspension; Shocks are 1.75in Bore
1986-1989			HD1215-0149	OE Interchange: 0304176; With Air Leaf Suspension; Shocks are 1.75in Bore

Peterbilt 359				
1981-1988	HD1116-0044	OE Interchange: 0202736; Non-Gas Shock Absorber; With 12,000 lb Axle(s)		
1981-1988			HD1215-0082	With Air Trac Suspension; Shocks are 1.75in Bore

Peterbilt 362				
2001-2001			HD1215-0149	OE Interchange: 0304176; Drive Axle; With Air Leaf Suspension; Old Style; Shocks are 1.75in Bore
1990-2005	HD1215-0061	OE Interchange: 0201890; With progressive Spring; Shocks are 1.75in Bore		
1990-1999			HD1215-0149	OE Interchange: 0304176; Drive Axle; With Air Leaf Suspension; Old Style; Shocks are 1.75in Bore
1983-2006			HD1215-0033	OE Interchange: 0304629; With Air trac Suspension; Shocks are 1.75in Bore
1981-2006	HD1116-0044	OE Interchange: 0202736; Non-Gas Shock Absorber; With 12,000 lb Axle(s)	HD1214-0534	OE Interchange: 665174; with Chalmers 40,000lb Rear Suspension; Shocks are 1.38in Bore
1981-2006	HD1215-0056	OE Interchange: 0202738; With progressive Spring Suspension; Shocks are 1.75in Bore	HD1214-0612	OE Interchange: 0305384, 0306084,0307423,665633; With Low Air Leaf Suspension; Shocks are 1.38in Bore
1981-2006	HD1215-0078	OE Interchange: 0202142, 0202740; With 14,600lb Tapered Leaf Spring; With Set Forward Axle; Shocks are 1.75in	HD1215-0037	OE Interchange: 665633; With Low Air Leaf Springs; Shocks are 1.75in Bore
1981-2006			HD1215-0062	OE Interchange: 665174; With Chalmers 40,000lb Rear Suspension; Drive Axle; Shocks are 1.75in Bore
1981-2006			HD1215-0082	With Air Trac Suspension; Shocks are 1.75in Bore
1981-2006			HD1215-0135	OE Interchange: 800670; With Chalmers 40,000lb Rear Suspension; Shocks are 1.75in Bore

FRONT

REAR

APPLICATIONS

Peterbilt 362				
1981-1983			HD1215-0149	OE Interchange: 0304176; With Air trac Suspension; Old Style; Shocks are 1.75in Bore

Peterbilt 365				
2014-2018			HD1215-0082	With Air Trac Suspension; Shocks are 1.75in Bore
2008-2020	HD1214-0536	(Cab Shock) OE Interchange: R716005; With Day Cab	HD1215-0132	OE Interchange: 60680004, 60680004L, H60680004, 641780001; With Hendrickson HMX 400 Haulmaax Suspension; With Hendrickson HMX 460 Haulmaax Suspension; With 16.5 in Saddle Height; Shocks are 1.75in Bore
2008-2020			HD1215-0034	OE Interchange: C716000, C711002, C711016, C716015; With FlexAir Suspension; Shocks are 1.75in Bore
2008-2020			HD1215-0076	OE Interchange: 0308781; Drive Axle; With Low Air Leaf Suspension; Shocks are 1.75in Bore
2008-2020			HD1215-0094	OE Interchange: 60680005, 6068005L; With Hendrickson HMX 400 Haulmaax Suspension; With Hendrickson HMX 460 Haulmaax Suspension; With 17.5 in. Saddle Height; With 18.5 in. Saddle Height; Shocks are 1.75in Bore
2008-2018	HD1215-0032	With 12,000-23,000lb Tapered Leaf Springs; With Set forward Axle; Shocks are 1.75in Bore	HD1214-0534	OE Interchange: 665174; with Chalmers 40,000lb Rear Suspension; Shocks are 1.38in Bore
2008-2018			HD1215-0031	OE Interchange: C711011, C711017, C716005; With Low Air Leaf Suspension; Shocks are 1.75in Bore
2008-2018			HD1215-0062	OE Interchange: 665174; With Chalmers 40,000lb Rear Suspension; Shocks are 1.75in Bore
2008-2012			HD1215-0085	OE Interchange 0307420; With Quadraflex 4 Spring Suspension; Shocks are 1.75in Bore
2008-2012			HD1214-0609	OE Interchange: 0307420; With Quadraflex 4 Spring Suspension; Shocks are 1.38in Bore

Peterbilt 367				
2008-2020			HD1215-0034	OE Interchange: C716000, C711002, C711016, C716015; With FlexAir Suspension; Shocks are 1.75in Bore
2008-2018	HD1214-0536	(Cab Shock) OE Interchange: R716005; With Day Cab	HD1214-0534	OE Interchange: 665174; with Chalmers 40,000lb Rear Suspension; Shocks are 1.38in Bore

FRONT

REAR

Peterbilt 367

2008-2018	**HD1214-0546**	(Cab Shock) OE Interchange: R716007; With 70 inch Sleeper Cab	**HD1214-0609**	OE Interchange: 0307420; With Quadraflex 4 Spring Suspension; Shocks are 1.38in Bore
2008-2018	**HD1215-0032**	With 12,000-23,000lb Tapered Leaf Springs; With Set forward Axle; Shocks are 1.75in Bore	**HD1215-0031**	OE Interchange: C711011, C711017; With Low Air Leaf Suspension; Shocks are 1.75in Bore
2008-2018			**HD1215-0062**	OE Interchange: 665174; With Chalmers 40,000lb Rear Suspension; Shocks are 1.75in Bore
2008-2018			**HD1215-0076**	OE Interchange: 0308781; Drive Axle; With Low Air Leaf Suspension; Shocks are 1.75in Bore
2008-2018			**HD1215-0082**	With Air Trac Suspension; Shocks are 1.75in Bore
2008-2018			**HD1215-0094**	OE Interchange: 60680005, 6068005L, H60680005; With Hendrickson HMX 400 Haulmaax Suspension; With Hendrickson HMX 460 Haulmaax Suspension; With 17.5 in. Saddle Height; With 18.5 in. Saddle Height; Shocks are 1.75in Bore
2008-2018			**HD1215-0132**	OE Interchange: 60680004, 60680004L, H60680004, 641780001; With Hendrickson HMX 400 Haulmaax Suspension; With Hendrickson HMX 460 Haulmaax Suspension; With 16.5 in Saddle Height; Shocks are 1.75in Bore
2008-2018			**HD1215-0135**	OE Interchange: 800670; With Chalmers 800 Series Suspension; High Mount Option; Shocks are 1.75in Bore
2008-2018			**HD1215-0167**	OE Interchange: 90045605; With Neway ADZ Suspension; Shocks are 1.75 in Bore
2008-2017			**HD1215-0085**	OE Interchange 0307420; With Quadraflex 4 Spring Suspension; Shocks are 1.75in Bore

Peterbilt 372

1997-1997	**HD1215-0043**	OE Interchange: 0202061, 0202739; Steering Axle; With Air Suspension; Shocks are 1.75in Bore	**HD1115-0078**	OE Interchange: 90044011; With Neway ARD 125/244-8 Series Air Suspension; Non-Gas Shock Absorber
1997-1997	**HD1215-0061**	OE Interchange: 0201890; With Spring Suspension; Shocks are 1.75in Bore	**HD1214-0534**	OE Interchange: 665174; with Chalmers 40,000lb Rear Suspension; Shocks are 1.38in Bore
1997-1997			**HD1214-0612**	OE Interchange: 0305384, 0306084,0307423,665633; With Low Air Leaf Suspension; Shocks are 1.38in Bore
1997-1997			**HD1215-0033**	OE Interchange: 0304629; New Style; With Air Leaf Suspension; Shocks are 1.75in Bore

FRONT

REAR

APPLICATIONS

Peterbilt 372

1997-1997			**HD1215-0037**	OE Interchange: 0307423; With Low Air Leaf Suspension; Shocks are 1.75in Bore
1997-1997			**HD1215-0062**	OE Interchange: 665174; With Chalmers 40,000lb Rear Suspension; Drive Axle; Shocks are 1.75in Bore
1997-1997			**HD1215-0135**	OE Interchange: 800670; With Chalmers 40,000lb Rear Suspension; Shocks are 1.75in Bore
1997-1997			**HD1215-0149**	OE Interchange: 0304176; Drive Axle; With Air Leaf Suspension; Old Style; Shocks are 1.75in Bore
1990-1995			**HD1215-0033**	OE Interchange: 0304629; New Style; With Air Leaf Suspension; Shocks are 1.75in Bore
1989-1995	**HD1215-0043**	OE Interchange: 0202061, 0202739; Steering Axle; With Air Suspension; Shocks are 1.75in Bore	**HD1115-0078**	OE Interchange: 90044011; With Neway ARD 125/244-8 Series Air Suspension; Non-Gas Shock Absorber
1989-1995	**HD1215-0061**	OE Interchange: 0201890; With Spring Suspension; Shocks are 1.75in Bore	**HD1214-0534**	OE Interchange: 665174; with Chalmers 40,000lb Rear Suspension; Shocks are 1.38in Bore
1989-1995			**HD1214-0612**	OE Interchange: 0305384, 0306084,0307423,665633; With Low Air Leaf Suspension; Shocks are 1.38in Bore
1989-1995			**HD1215-0037**	OE Interchange: 0307423; With Low Air Leaf Suspension; Shocks are 1.75in Bore
1989-1995			**HD1215-0062**	OE Interchange: 665174; With Chalmers 40,000lb Rear Suspension; Drive Axle; Shocks are 1.75in Bore
1989-1995			**HD1215-0135**	OE Interchange: 800670; With Chalmers 40,000lb Rear Suspension; Shocks are 1.75in Bore
1989-1995			**HD1215-0149**	OE Interchange: 0304176; Drive Axle; With Air Leaf Suspension; Old Style; Shocks are 1.75in Bore

Peterbilt 375

1990-1996	**HD1215-0061**	OE Interchange: 0201890; With Spring Suspension; With Set Back Axle; Shocks are 1.75in Bore	**HD1215-0033**	OE Interchange: 0304629; New Style; With Air Leaf Suspension; Shocks are 1.75in Bore
1987-1996	**HD1213-0651**	(Cab Shock) OE Interchange: 12020054; With Link Cab Suspension	**HD1115-0078**	OE Interchange: 90044011; With Neway ARD 125/244-8 Series Air Suspension; Non-Gas Shock Absorber
1987-1996	**HD1213-0679**	(Cab Shock) OE Interchange: 12010012; With Link Cab Suspension	**HD1214-0534**	OE Interchange: 665174; with Chalmers 40,000lb Rear Suspension; Shocks are 1.38in Bore

FRONT

REAR

Peterbilt 375

1987-1996	**HD1214-0546**	(Cab Shock) OE Interchange: 2902455; With Unibuilt Cab	**HD1214-0612**	OE Interchange: 0305384, 0306084, 0307423, 85033, 665633; Drive Axle; With Low Air Leaf Suspension; Shocks are 1.38in Bore
1987-1996	**HD1215-0032**	With 12,000-23,000lb Tapered Leaf Springs; With Set forward Axle; Shocks are 1.75in Bore	**HD1215-0034**	OE Interchange: C716000, C711002, C711016, C716015; With FlexAir Suspension; Shocks are 1.75in Bore
1987-1996	**HD1215-0043**	OE Interchange: 0202739; With Air Suspension; With Set Back Axle; Shocks are 1.75in Bore	**HD1215-0037**	OE Interchange: 0307423; With Low Air Leaf Suspension; Shocks are 1.75in Bore
1987-1996	**HD1215-0078**	OE Interchange: 0202740; With Air Suspension; With Set Forward Axle; Shocks are 1.75in Bore	**HD1215-0062**	OE Interchange: 665174; With Chalmers 40,000lb Rear Suspension; Shocks are 1.75in Bore
1987-1996			**HD1215-0082**	With Air Trac Suspension; Shocks are 1.75in Bore
1987-1996			**HD1215-0135**	OE Interchange: 800670; With Chalmers 40,000lb Rear Suspension; Shocks are 1.75in Bore
1987-1996			**HD1215-0149**	OE Interchange: 0304176; Drive Axle; With Air Leaf Suspension; Old Style; Shocks are 1.75in Bore

Peterbilt 376

1999-1999	**HD1213-0651**	(Cab Shock) OE Interchange: 12020054; With Link Cab Suspension	**HD1115-0078**	OE Interchange: 90044011; With Neway ARD 125/244-8 Series Air Suspension; Non-Gas Shock Absorber
1999-1999	**HD1213-0679**	(Cab Shock) OE Interchange: 12010012; With Link Cab Suspension	**HD1214-0534**	OE Interchange: 665174; with Chalmers 40,000lb Rear Suspension; Shocks are 1.38in Bore
1999-1999	**HD1214-0546**	(Cab Shock) OE Interchange: 2902455; With Unibuilt Cab	**HD1214-0612**	OE Interchange: 0307423, 665633; With Low Air Leaf Suspension; Shocks are 1.38in Bore
1999-1999	**HD1215-0032**	OE Interchange: 0202742; With Spring Suspension; With Set forward Axle; Shocks are 1.75in Bore	**HD1215-0033**	OE Interchange: 0304629; New Style; With Air Leaf Suspension; Shocks are 1.75in Bore
1999-1999	**HD1215-0043**	OE Interchange: 0202739; With Air Suspension; With Set Back Axle; Shocks are 1.75in Bore	**HD1215-0034**	OE Interchange: C716000, C711002, C711016, C716015; With FlexAir Suspension; Shocks are 1.75in Bore
1999-1999	**HD1215-0056**	OE Interchange: 0202738; With Spring Suspension; With Set Back Axle; Shocks are 1.75in Bore	**HD1215-0037**	OE Interchange: 0307423; With Low Air Leaf Suspension; Shocks are 1.75in Bore
1999-1999	**HD1215-0061**	OE Interchange: 0201890; With Spring Suspension; With Set Back Axle; Shocks are 1.75in Bore		
1999-1999	**HD1215-0078**	OE Interchange: 0202740; With Air Suspension; With Set Forward Axle; Shocks are 1.75in Bore		

FRONT

REAR

APPLICATIONS

Peterbilt 376

1994-1996	**HD1213-0651**	(Cab Shock) OE Interchange: 12020054; With Link Cab Suspension	**HD1115-0078**	OE Interchange: 90044011; With Neway ARD 125/244-8 Series Air Suspension; Non-Gas Shock Absorber
1994-1996	**HD1213-0679**	(Cab Shock) OE Interchange: 12010012; With Link Cab Suspension	**HD1214-0534**	OE Interchange: 665174; with Chalmers 40,000lb Rear Suspension; Shocks are 1.38in Bore
1994-1996	**HD1214-0546**	(Cab Shock) OE Interchange: 2902455; With Unibuilt Cab	**HD1214-0612**	OE Interchange: 0307423, 665633; With Low Air Leaf Suspension; Shocks are 1.38in Bore
1994-1996	**HD1215-0032**	OE Interchange: 0202742; With Spring Suspension; With Set forward Axle; Shocks are 1.75in Bore	**HD1215-0033**	OE Interchange: 0304629; New Style; With Air Leaf Suspension; Shocks are 1.75in Bore
1994-1996	**HD1215-0043**	OE Interchange: 0202739; With Air Suspension; With Set Back Axle; Shocks are 1.75in Bore	**HD1215-0034**	OE Interchange: C716000, C711002, C711016, C716015; With FlexAir Suspension; Shocks are 1.75in Bore
1994-1996	**HD1215-0056**	OE Interchange: 0202738; With Spring Suspension; With Set Back Axle; Shocks are 1.75in Bore	**HD1215-0037**	OE Interchange: 0307423; With Low Air Leaf Suspension; Shocks are 1.75in Bore
1994-1996	**HD1215-0061**	OE Interchange: 0201890; With Spring Suspension; With Set Back Axle; Shocks are 1.75in Bore		
1994-1996	**HD1215-0078**	OE Interchange: 0202740; With Air Suspension; With Set Forward Axle; Shocks are 1.75in Bore		
1988-1992	**HD1213-0651**	(Cab Shock) OE Interchange: 12020054; With Link Cab Suspension	**HD1115-0078**	OE Interchange: 90044011; With Neway ARD 125/244-8 Series Air Suspension; Non-Gas Shock Absorber
1988-1992	**HD1213-0679**	(Cab Shock) OE Interchange: 12010012; With Link Cab Suspension	**HD1214-0534**	OE Interchange: 665174; with Chalmers 46,000 lb Rear Suspension; Shocks are 1.38in Bore
1988-1992	**HD1214-0546**	(Cab Shock) OE Interchange: 2902455; With Unibuilt Cab	**HD1214-0612**	OE Interchange: 0307423, 665633; With Low Air Leaf Suspension; Shocks are 1.38in Bore
1988-1992	**HD1215-0032**	OE Interchange: 0202742; With Spring Suspension; With Set forward Axle; Shocks are 1.75in Bore	**HD1215-0033**	OE Interchange: 0304629; New Style; With Air Leaf Suspension; Shocks are 1.75in Bore
1988-1992	**HD1215-0043**	OE Interchange: 0202739; With Air Suspension; With Set Back Axle; Shocks are 1.75in Bore	**HD1215-0034**	OE Interchange: C716000, C711002, C711016, C716015; With FlexAir Suspension; Shocks are 1.75in Bore
1988-1992	**HD1215-0056**	OE Interchange: 0202738; With Spring Suspension; With Set Back Axle; Shocks are 1.75in Bore	**HD1215-0037**	OE Interchange: 0307423; With Low Air Leaf Suspension; Shocks are 1.75in Bore
1988-1992	**HD1215-0061**	OE Interchange: 0201890; With Spring Suspension; With Set Back Axle; Shocks are 1.75in Bore	**HD1215-0149**	OE Interchange: 0304176; Drive Axle; With Air Leaf Suspension; Old Style; Shocks are 1.75in Bore

FRONT

REAR

Peterbilt 376				
1988-1992	HD1215-0078	OE Interchange: 0202740; With Air Suspension; With Set Forward Axle; Shocks are 1.75in Bore		

Peterbilt 377				
1990-2001	HD1215-0061	OE Interchange: 0201890; With Spring Suspension; With Set Back Axle; Shocks are 1.75in Bore	HD1215-0033	OE Interchange: 0304629; New Style; With Air Leaf Suspension; Shocks are 1.75in Bore
1990-2001			HD1215-0149	OE Interchange: 0304176; Drive Axle; With Air Leaf Suspension; Old Style; Shocks are 1.75in Bore
1987-2001	HD1213-0651	(Cab Shock) OE Interchange: 12020054; With Link Cab Suspension	HD1115-0078	OE Interchange: 90044011; With Neway ARD 125/244-8 Series Air Suspension; Non-Gas Shock Absorber
1987-2001	HD1213-0679	(Cab Shock) OE Interchange: 12010012; With Link Cab Suspension	HD1214-0534	OE Interchange: 665174; with Chalmers 40,000lb Rear Suspension; Shocks are 1.38in Bore
1987-2001	HD1214-0546	(Cab Shock) OE Interchange R716007; With Unibuilt Cab	HD1214-0612	OE Interchange: 0305384, 0306084, 0307423, 85033, 665633; Drive Axle; With Low Air Leaf Suspension; Shocks are 1.38in Bore
1987-2001	HD1215-0032	OE Interchange: 0202742; With Tapered Leaf Spring; With Set forward Axle; Shocks are 1.75in Bore	HD1215-0034	OE Interchange: C716000, C711002, C711016, C716015; With FlexAir Suspension; Shocks are 1.75in Bore
1987-2001	HD1215-0043	OE Interchange: 0202739; With Air Suspension; With Set Back Axle; Shocks are 1.75in Bore	HD1215-0037	OE Interchange: 0307423; With Low Air Leaf Suspension; Shocks are 1.75in Bore
1987-2001	HD1215-0078	OE Interchange: 0202740; With Air Suspension; With Set Forward Axle; Shocks are 1.75in Bore	HD1215-0062	OE Interchange: 665174; With Chalmers 40,000lb Rear Suspension; Shocks are 1.75in Bore
1987-2001			HD1215-0082	With Air Trac Suspension; Shocks are 1.75in Bore
1987-2001			HD1215-0135	OE Interchange: 800670; With Chalmers 40,000lb Rear Suspension; Shocks are 1.75in Bore

Peterbilt 378				
1990-2007	HD1213-0651	(Cab Shock) OE Interchange: 12020054; With Link Cab Suspension	HD1215-0033	OE Interchange: 0304629; New Style; With Air Leaf Suspension; Shocks are 1.75in Bore
1990-2007	HD1213-0679	(Cab Shock) OE Interchange: 12010012; With Link Cab Suspension	HD1215-0034	OE Interchange: C716000, C711002; With FlexAir Suspension; Shocks are 1.75in Bore
1990-2007	HD1214-0546	(Cab Shock) OE Interchange: 2902455; With Unibuilt Cab	HD1215-0149	OE Interchange: 0304176; Drive Axle; With Air Leaf Suspension; Old Style; Shocks are 1.75in Bore

FRONT

REAR

APPLICATIONS

Peterbilt 378				
1990-2007	HD1215-0061	OE Interchange: 0201890; With Spring Suspension; With Set Back Axle; Shocks are 1.75in Bore		
1990-2007	HD1215-0056	OE Interchange: 0202738; With Spring Suspension; With Set Back Axle; Shocks are 1.75in Bore		
1990-1997			HD1214-0612	OE Interchange: 0305384, 0306084, 0307423, 85033, 665633; Drive Axle; With Low Air Leaf Suspension; Shocks are 1.38in Bore
1988-2007	HD1215-0032	OE Interchange: 0202742; With Spring Suspension; With Set forward Axle; Shocks are 1.75in Bore	HD1115-0078	OE Interchange: 90044011; With Neway ARD 125/244-8 Series Air Suspension; Non-Gas Shock Absorber
1988-2007	HD1215-0043	OE Interchange: 0202739; With Air Suspen-sion; With Set Back Axle; Shocks are 1.75in Bore	HD1214-0534	OE Interchange: 665174; with Chalmers 40,000lb Rear Suspension; Shocks are 1.38in Bore
1988-2007	HD1215-0078	OE Interchange: 0202740; With Air Suspen-sion; With Set Forward Axle; Shocks are 1.75in Bore	HD1215-0037	OE Interchange: 0307423; With Low Air Leaf Suspension; Shocks are 1.75in Bore
1988-2007			HD1215-0062	OE Interchange: 665174; With Chalmers 40,000lb Rear Suspension; Shocks are 1.75in Bore
1988-2007			HD1215-0082	With Air Trac Suspension; Shocks are 1.75in Bore
1988-2007			HD1215-0135	OE Interchange: 800670; With Chalmers 40,000lb Rear Suspension; Shocks are 1.75in Bore

Peterbilt 379				
2003-2007			HD1214-0612	OE Interchange: 0305384, 0306084, 0307423, 85033, 665633; Drive Axle; With Low Air Leaf Suspension; Shocks are 1.38in Bore
2003-2007			HD1215-0031	OE Interchange: C711011, C711017; With Low Air Leaf Suspension; Shocks are 1.75in Bore
2003-2007			HD1215-0076	OE Interchange: 0308781; Drive Axle; With Low Air Leaf Suspension; Shocks are 1.75in Bore
1999-2001			HD1214-0612	OE Interchange: 0305384, 0306084, 0307423, 85033, 665633; Drive Axle; With Low Air Leaf Suspension; Shocks are 1.38in Bore
1994-1996			HD1214-0612	OE Interchange: 0305384, 0306084, 0307423, 85033, 665633; Drive Axle; With Low Air Leaf Suspension; Shocks are 1.38in Bore

FRONT

REAR

Peterbilt 379

1990-2007	**HD1213-0679**	(Cab Shock) OE Interchange: 12010012; With Link Cab Suspension	**HD1215-0033**	OE Interchange: 0304629; New Style; With Air Leaf Suspension; Shocks are 1.75in Bore
1990-2007	**HD1214-0536**	(Cab Shock) OE Interchange: 2016775	**HD1215-0034**	OE Interchange: C716000, C711002; With FlexAir Suspension; Shocks are 1.75in Bore
1990-2007	**HD1215-0061**	OE Interchange: 0201890; With Spring Suspension; With Set Back Axle; Shocks are 1.75in Bore	**HD1215-0149**	OE Interchange: 0304176; Drive Axle; With Air Leaf Suspension; Old Style; Shocks are 1.75in Bore
1990-2007	**HD1215-0056**	OE Interchange: 0202738; With Spring Suspension; Steering Axle; With Set Back Axle; Shocks are 1.75in Bore		
1990-1992			**HD1214-0612**	OE Interchange: 0305384, 0306084, 0307423, 85033, 665633; Drive Axle; With Low Air Leaf Suspension; Shocks are 1.38in Bore
1986-2007	**HD1213-0651**	(Cab Shock) OE Interchange: 12020054; With Link Cab Suspension	**HD1115-0078**	OE Interchange: 90044011; With Neway ARD 125/244-8 Series Air Suspension; Non-Gas Shock Absorber
1986-2007	**HD1214-0546**	(Cab Shock) OE Interchange: R716007, 2902455; With Unibuilt Cab	**HD1214-0534**	OE Interchange: 665174; with Chalmers 40,000lb Rear Suspension; Shocks are 1.38in Bore
1986-2007	**HD1215-0032**	OE Interchange: 0202742; With Spring Suspension; With Set forward Axle; Shocks are 1.75in Bore	**HD1215-0037**	OE Interchange: 0307423; With Low Air Leaf Suspension; Shocks are 1.75in Bore
1986-2007	**HD1215-0043**	OE Interchange: 0202739; With Air Suspension; With Set Back Axle; Shocks are 1.75in Bore	**HD1215-0062**	OE Interchange: 665174; With Chalmers 40,000lb Rear Suspension; Shocks are 1.75in Bore
1986-2007	**HD1215-0078**	OE Interchange: 0202740; With Air Suspension; With Set Forward Axle; Shocks are 1.75in Bore	**HD1215-0082**	With Air Trac Suspension; Shocks are 1.75in Bore
1986-2007			**HD1215-0135**	OE Interchange: 800670; With Chalmers 40,000lb Rear Suspension; Shocks are 1.75in Bore

Peterbilt 382

2013-2016	**HD1215-0048**	With 10,000-12,000lb Front Axle; Shocks are 1.75in Bore		

Peterbilt 384

2014-2016			**HD1215-0033**	OE Interchange: 0304629; New Style; With Air Leaf Suspension; Shocks are 1.75in Bore
2008-2016	**HD1214-0569**	(Cab Shock) OE Interchange: 2906005	**HD1214-0534**	OE Interchange: 665174; with Chalmers 40,000lb Rear Suspension; Shocks are 1.38in Bore

FRONT

REAR

APPLICATIONS

Peterbilt 384

2008-2016	**HD1215-0020**	OE Interchange: 665858; With Composite Spring; Shocks are 1.75in Bore	**HD1214-0609**	OE Interchange: 0307420; With Quadraflex 4 Spring Suspension; Shocks are 1.38in Bore
2008-2016	**HD1215-0032**	OE Interchange: 0202742; With Spring Suspension; With Set forward Axle; Shocks are 1.75in Bore	**HD1214-0612**	OE Interchange: 0305384, 0306084, 0307423, 85033, 665633; Drive Axle; With Low Air Leaf Suspension; Shocks are 1.38in Bore
2008-2016	**HD1215-0043**	OE Interchange: 0202739; With Peterbilt Air Leaf Suspension; With Set Back Axle; Shocks are 1.75in Bore	**HD1215-0031**	OE Interchange: C711011, C711017, C716005; With Low Air Leaf Suspension; Shocks are 1.75in Bore
2008-2016	**HD1215-0056**	OE Interchange: 0202738; With Spring Suspension; With Set Back Axle; Shocks are 1.75in Bore	**HD1215-0034**	OE Interchange: C716000, C711002, C711016, C716015; With FlexAir Suspension; Shocks are 1.75in Bore
2008-2016	**HD1215-0061**	OE Interchange: 0201890; With Spring Suspension; With Set Back Axle; Shocks are 1.75in Bore	**HD1215-0037**	OE Interchange: 0307423; With Low Air Leaf Suspension; Shocks are 1.75in Bore
2008-2016	**HD1215-0078**	OE Interchange: 0202142; With Air Leaf Suspension; With Set Forward Axle; Shocks are 1.75in Bore	**HD1215-0076**	OE Interchange: 0308781; Drive Axle; With Low Air Leaf Suspension; Shocks are 1.75in Bore
2008-2016	**HD1215-0167**	OE Interchange: B716000; With Peterbilt Front Air Leaf Suspension; Shocks are 1.75 in Bore	**HD1215-0082**	With Air Trac Suspension; Shocks are 1.75in Bore
2008-2016			**HD1215-0149**	OE Interchange: 0304176; Drive Axle; With Air Leaf Suspension; Old Style; Shocks are 1.75in Bore
2008-2015			**HD1215-0085**	OE Interchange: 0307420; With Quadraflex 4 Spring Suspension; Shocks are 1.75in Bore
2008-2012			**HD1215-0033**	OE Interchange: 0304629; New Style; With Air Leaf Suspension; Shocks are 1.75in Bore

Peterbilt 385

2006-2007			**HD1214-0612**	OE Interchange: 0305384, 0306084, 0307423, 85033, 665633; Drive Axle; With Low Air Leaf Suspension; Shocks are 1.38in Bore
1996-2007	**HD1214-0569**	(Cab Shock) OE Interchange: 2906005	**HD1115-0075**	OE Interchange: 0307420; With Quadrafles 4 Spring Suspension; Non-gas Shock Absorber
1996-2007	**HD1215-0020**	OE Interchange; 665858; Steering Axle; With Composite Spring; Shocks are 1.75in Bore	**HD1214-0534**	OE Interchange: 665174; with Chalmers 40,000lb Rear Suspension; Shocks are 1.38in Bore
1996-2007	**HD1215-0032**	OE Interchange: 0202742; With Spring Suspension; With Set forward Axle; Shocks are 1.75in Bore	**HD1214-0609**	OE Interchange: 0307420; With Quadraflex 4 Spring Suspension; Shocks are 1.38in Bore

FRONT

REAR

Peterbilt 385

1996-2007	**HD1215-0056**	OE Interchange: 0202738; With Spring Suspension; With Set Back Axle; Shocks are 1.75in Bore	**HD1214-0612**	OE Interchange: 0305384, 0306084, 0307423, 85033, 665633; Drive Axle; With Low Air Leaf Suspension; Shocks are 1.38in Bore
1996-2007	**HD1215-0061**	OE Interchange: 0201890; With Spring Suspension; With Set Back Axle; Shocks are 1.75in Bore	**HD1215-0033**	OE Interchange: 0304629; New Style; With Air Leaf Suspension; Shocks are 1.75in Bore
1996-2007	**HD1215-0078**	OE Interchange: 0202142; With Air Leaf Suspension; With Set Forward Axle; Shocks are 1.75in Bore	**HD1215-0034**	OE Interchange: C716000, C711002; With FlexAir Suspension; Shocks are 1.75in Bore
1996-2007			**HD1215-0037**	OE Interchange: 0307423; With Low Air Leaf Suspension; Shocks are 1.75in Bore
1996-2007			**HD1215-0085**	OE Interchange: 0307420; With Quadraflex 4 Spring Suspension; Shocks are 1.75in Bore
1996-2007			**HD1215-0149**	OE Interchange: 0304176; Drive Axle; With Air Leaf Suspension; Old Style; Shocks are 1.75in Bore

Peterbilt 386

2014-2015			**HD1214-0612**	OE Interchange: 0305384, 0306084, 0307423, 85033, 665633; Drive Axle; With Low Air Leaf Suspension; Shocks are 1.38in Bore
2006-2016	**HD1214-0536**	(Cab Shock) OE Interchange: R716005; With Day Cab	**HD1214-0609**	OE Interchange: 0307420; With Quadraflex 4 Spring Suspension; Shocks are 1.38in Bore
2006-2016	**HD1214-0546**	(Cab Shock) OE Interchange: R716007; With 70 inch Sleeper Cab	**HD1215-0031**	OE Interchange: C711011, C711017, C716005; With Low Air Leaf Suspension; Shocks are 1.75in Bore
2006-2016	**HD1215-0020**	OE Interchange; 665858; Steering Axle; With Composite Spring; Shocks are 1.75in Bore	**HD1215-0034**	OE Interchange: C716000, C711002, C711016, C716015; With FlexAir Suspension; Shocks are 1.75in Bore
2006-2016	**HD1215-0032**	OE Interchange: 0202742; With Spring Suspension; With Set forward Axle; Shocks are 1.75in Bore	**HD1215-0037**	OE Interchange: 0307423; With Low Air Leaf Suspension; Shocks are 1.75in Bore
2006-2016	**HD1215-0043**	OE Interchange: 0202739; With Air Suspen-sion; With Set Back Axle; Shocks are 1.75in Bore	**HD1215-0076**	OE Interchange: 0308781; Drive Axle; With Low Air Leaf Suspension; Shocks are 1.75in Bore
2006-2016	**HD1215-0056**	OE Interchange: 0204010; With Spring Suspension; With Set Back Axle; Shocks are 1.75in Bore	**HD1215-0085**	OE Interchange: 0307420; With Quadraflex 4 Spring Suspension; Shocks are 1.75in Bore
2006-2016	**HD1215-0061**	OE Interchange: 0201890; With Spring Suspension; With Set Back Axle; Shocks are 1.75in Bore	**HD1215-0149**	OE Interchange: 0304176; Drive Axle; With Air Leaf Suspension; Old Style; Shocks are 1.75in Bore
2006-2016	**HD1215-0078**	OE Interchange: 0202740; With Air Suspen-sion; With Set Forward Axle; Shocks are 1.75in Bore		

FRONT

REAR

APPLICATIONS

Peterbilt 386				
2006-2015	HD1214-0569	(Cab Shock) OE Interchange: 2906005	HD1214-0534	OE Interchange: 665174; with Chalmers 40,000lb Rear Suspension; Shocks are 1.38in Bore
2006-2015			HD1215-0033	OE Interchange: 0304629; New Style; With Air Leaf Suspension; Shocks are 1.75in Bore
2006-2013			HD1215-0082	With Air Trac Suspension; Shocks are 1.75in Bore
2006-2010			HD1214-0612	OE Interchange: 0305384, 0306084, 0307423, 85033, 665633; Drive Axle; With Low Air Leaf Suspension; Shocks are 1.38in Bore

Peterbilt 387				
2007-2007			HD1214-0612	OE Interchange: 0305384, 0306084, 0307423, 85033, 665633; Drive Axle; With Low Air Leaf Suspension; Shocks are 1.38in Bore
2005-2005			HD1214-0612	OE Interchange: 0305384, 0306084, 0307423, 85033, 665633; Drive Axle; With Low Air Leaf Suspension; Shocks are 1.38in Bore
2003-2011			HD1215-0031	OE Interchange: C711011, C711017; With Low Air Leaf Suspension; Shocks are 1.75in Bore
2003-2011			HD1215-0076	OE Interchange: 0308781; Drive Axle; With Low Air Leaf Suspension; Shocks are 1.75in Bore
2000-2011	HD1214-0569	(Cab Shock) OE Interchange: 2906032, 2906005, R716008; With 70 inch Sleeper Cab	HD1115-0075	OE Interchange: 0307420; With Quadraflex 4 Spring Suspension; Non-gas Shock Absorber
2000-2011	HD1215-0020	OE Interchange; 665858; Steering Axle; With Composite Spring; Shocks are 1.75in Bore	HD1214-0534	OE Interchange: 665174; with Chalmers 46,000 lb Rear Suspension; Shocks are 1.38in Bore
2000-2011	HD1215-0032	With 12,000-23,000lb Tapered Leaf Springs; With Set forward Axle; Shocks are 1.75in Bore	HD1215-0033	OE Interchange: 0304629; New Style; With Air Leaf Suspension; Shocks are 1.75in Bore
2000-2011	HD1215-0043	OE Interchange: 0202739; With Air Suspension; With Set Back Axle; Shocks are 1.75in Bore	HD1215-0034	OE Interchange: C716000, C711002, C711016, C716015; With FlexAir Suspension; Shocks are 1.75in Bore
2000-2011	HD1215-0056	OE Interchange: 0204010; With Spring Suspension; With Set Back Axle; Shocks are 1.75in Bore	HD1215-0062	OE Interchange: 665174; With Chalmers 40,000lb Rear Suspension; Shocks are 1.75in Bore
2000-2011	HD1215-0078	OE Interchange: 0202740; With Air Suspension; With Set Forward Axle; Shocks are 1.75in Bore		
2000-2003			HD1215-0037	OE Interchange: 0307423; With Low Air Leaf Suspension; Shocks are 1.75in Bore

FRONT

REAR

Peterbilt 387				
2000-2003			**HD1214-0612**	OE Interchange: 0307423, 665633; With Low Air Leaf Suspension; Shocks are 1.38in Bore

Peterbilt 389				
2008-2018	**HD1214-0546**	(Cab Shock) OE Interchange: R716007; With 70 inch Sleeper Cab	**HD1214-0528**	OE Interchange: 60680003, 60680003L; With Hendrickson HN-522 Suspension; Shocks are 1.38in Bore
2008-2018	**HD1214-0637**	(Cab Shock) OE Interchange: 2019140, R716006; With Day Cab	**HD1214-0534**	OE Interchange: 665174; with Chalmers 40,000lb Rear Suspension; Shocks are 1.38in Bore
2008-2018	**HD1215-0032**	With 12,000-23,000lb Tapered Leaf Springs; With Set forward Axle; Shocks are 1.75in Bore	**HD1214-0579**	OE Interchange: 1672501; With Reyco 79KB Suspension; Shocks are 1.38in Bore
2008-2018	**HD1215-0043**	OE Interchange: 0202739; With Air Suspension; With Set Back Axle; Shocks are 1.75in Bore	**HD1215-0031**	OE Interchange: C711011, C711017; With Low Air Leaf Suspension; Shocks are 1.75in Bore
2008-2018	**HD1215-0078**	OE Interchange: 0202740; With Air Suspension; With Set Forward Axle; Shocks are 1.75in Bore	**HD1215-0034**	OE Interchange: C716000, C711002, C711016, C716015; With FlexAir Suspension; Shocks are 1.75in Bore
2008-2018			**HD1215-0043**	OE Interchange: 1288701, 1288702; With Reyco 102AR Suspension; Shocks are 1.75in Bore
2008-2018			**HD1215-0062**	OE Interchange: 665174; With Chalmers 40,000lb Rear Suspension; Shocks are 1.75in Bore
2008-2018			**HD1215-0076**	OE Interchange: 0308781; Drive Axle; With Low Air Leaf Suspension; Shocks are 1.75in Bore
2008-2018			**HD1215-0082**	With Air Trac Suspension; Shocks are 1.75in Bore
2008-2018			**HD1215-0094**	OE Interchange: 60680005, 6068005L; With Hendrickson HMX 400 Haulmaax Suspension; With Hendrickson HMX 460 Haulmaax Suspension; With 17.5 in. Saddle Height; With 18.5 in. Saddle Height; Shocks are 1.75in Bore
2008-2018			**HD1215-0132**	OE Interchange: 60680004, 60680004L, H60680004, 641780001; With Hendrickson HMX 400 Haulmaax Suspension; With Hendrickson HMX 460 Haulmaax Suspension; With 16.5 in Saddle Height; Shocks are 1.75in Bore
2008-2018			**HD1215-0135**	OE Interchange: 800670; With Chalmers 800 Series Suspension; High Mount Option; Shocks are 1.75in Bore

FRONT

REAR

APPLICATIONS

Peterbilt 389				
2008-2018			HD1215-0177	OE Interchange: 800781; With Low Mount Type; With Chalmers 40,000lb Rear Suspension

Peterbilt 520				
2017-2020	HD1215-0032	With 18,000-23,000lb Tapered Leaf Springs; With Set forward Axle; Shocks are 1.75in Bore	HD1214-0579	OE Interchange: 1672501; With Reyco 79KB Suspension; Shocks are 1.38in Bore
2017-2020			HD1215-0043	OE Interchange: 1288701, 1288702; With Reyco 102AR Suspension; Shocks are 1.75in Bore
2017-2020			HD1215-0054	With Neway AD+252-10 Tandem Axle; Shocks are 1.75in Bore
2017-2020			HD1215-0076	OE Interchange: C711011, C711017; With Low Air Leaf Suspension; Shocks are 1.75in Bore
2017-2020			HD1215-0082	With Air Trac Suspension; Shocks are 1.75in Bore
2017-2020			HD1215-0094	OE Interchange: 60680005, 6068005L, H60680005; With Hendrickson HMX 400 Haulmaax Suspension; With Hendrickson HMX 460 Haulmaax Suspension; With 17.5 in. Saddle Height; With 18.5 in. Saddle Height; Shocks are 1.75in Bore
2017-2020			HD1215-0132	OE Interchange: 60680004, 60680004L, H60680004, 641780001; With Hendrickson HMX 400 Haulmaax Suspension; With Hendrickson HMX 460 Haulmaax Suspension; With 16.5 in Saddle Height; Shocks are 1.75in Bore

Peterbilt 567				
2014-2020	HD1215-0032	With 12,000-23,000lb Tapered Leaf Springs; With Set forward Axle; Shocks are 1.75in Bore	HD1214-0534	OE Interchange: 665174; with Chalmers 40,000lb Rear Suspension; Shocks are 1.38in Bore
2014-2020	HD1215-0048	OE Interchange: B716019; With 10,000-14,600lb Tapered Leaf Suspension; With Set Back Axle; Shocks are 1.75in Bore	HD1215-0034	OE Interchange: C716000, C711002, C711016, C716015; With FlexAir Suspension; Shocks are 1.75in Bore
2014-2020			HD1215-0062	OE Interchange: 665174; With Chalmers 40,000lb Rear Suspension; Shocks are 1.75in Bore
2014-2020			HD1215-0076	OE Interchange: C716005; With Low Air Leaf Suspension; Shocks are 1.75in Bore
2014-2020			HD1215-0082	With Air Trac Suspension; Shocks are 1.75in Bore
2014-2020			HD1215-0135	OE Interchange: 800670; With Chalmers 40,000lb Rear Suspension; Shocks are 1.75in Bore

FRONT

REAR

Peterbilt 567				
2014-2018			HD1215-0094	OE Interchange: 60680005, 6068005L, H60680005; With Hendrickson HMX 400 Haulmaax Suspension; With Hendrickson HMX 460 Haulmaax Suspension; With 17.5 in. Saddle Height; With 18.5 in. Saddle Height; Shocks are 1.75in Bore
2014-2018			HD1215-0132	OE Interchange: 60680004, 60680004L, H60680004, 641780001; With Hendrickson HMX 400 Haulmaax Suspension; With Hendrickson HMX 460 Haulmaax Suspension; With 16.5 in Saddle Height; Shocks are 1.75in Bore

Peterbilt 579				
2017-2020	HD1215-0048	OE Interchange: B716019; With 12,000-14,600lb Tapered Leaf Suspension; With Set Back Axle; Shocks are 1.75in Bore		
2013-2020	HD1215-0032	With 12,000-14,6000lb Tapered Leaf Springs; With Set forward Axle; Shocks are 1.75in Bore	HD1214-0579	OE Interchange: 1672501; With Reyco 79KB Suspension; Shocks are 1.38in Bore
2013-2020	HD1215-0167	With Peterbilt Front Air Leaf Suspension; Shocks are 1.75 in Bore	HD1215-0031	OE Interchange: C711011, C711017, C716005; With Low Air Leaf Suspension; Shocks are 1.75in Bore
2013-2020			HD1215-0034	OE Interchange: C716000, C711002, C711016, C716015; With FlexAir Suspension; Shocks are 1.75in Bore
2013-2020			HD1215-0043	OE Interchange: 1288701, 1288702; With Reyco 102AR Suspension; Shocks are 1.75in Bore
2013-2020			HD1215-0076	OE Interchange: 0308781; Drive Axle; With Low Air Leaf Suspension; Shocks are 1.75in Bore
2013-2016	HD1215-0048	OE Interchange: B716005; With 10,000-12,000lb Front Axle; With Day Cab; Shocks are 1.75in Bore		

Peterbilt 587				
2018-2018			HD1215-0085	OE Interchange: 0307420; With Quadraflex 4 Spring Suspension; Shocks are 1.75in Bore
2011-2018	HD1214-0569	(Cab Shock) OE Interchange: 2906032, 2906005, R716008; With 70 inch Sleeper Cab	HD1214-0579	OE Interchange: 1672501; With Reyco 79KB Suspension; Shocks are 1.38in Bore
2011-2018			HD1215-0076	OE Interchange: C711011, C711017; With Low Air Leaf Suspension; Shocks are 1.75in Bore
2011-2018			HD1215-0082	With Air Trac Suspension; Shocks are 1.75in Bore

FRONT

REAR

APPLICATIONS

Peterbilt 587				
2011-2018	HD1215-0032	With 12,000-14,6000lb Tapered Leaf Springs; With Set forward Axle; Shocks are 1.75in Bore	HD1215-0031	OE Interchange: 0308781; With Low Air Leaf Suspension; Shocks are 1.75in Bore
2011-2018	HD1215-0167	With Peterbilt Front Air Leaf Suspension; Shocks are 1.75 in Bore	HD1215-0043	OE Interchange: 1288701, 1288702; With Reyco 102AR Suspension; Shocks are 1.75in Bore
2011-2016			HD1215-0085	OE Interchange: 0307420; With Quadraflex 4 Spring Suspension; Shocks are 1.75in Bore
2011-2016			HD1214-0609	OE Interchange: 0307420; With Quadraflex 4 Spring Suspension; Shocks are 1.38in Bore
2011-2015	HD1215-0020	OE Interchange: 665858; Steering Axle; With Composite Spring; Shocks are 1.75in Bore	HD1214-0534	OE Interchange: 665174; with Chalmers 46,000 lb Rear Suspension; Shocks are 1.38in Bore
2011-2015	HD1215-0078	OE Interchange: 0202142; With Air Leaf Suspension; With Set Forward Axle; Shocks are 1.75in Bore	HD1214-0612	OE Interchange: 0305384, 0306084, 0307423, 85033, 665633; Drive Axle; With Low Air Leaf Suspension; Shocks are 1.38in Bore
2011-2015			HD1215-0033	OE Interchange: 0304629; New Style; With Air Leaf Suspension; Shocks are 1.75in Bore
2011-2015			HD1215-0034	OE Interchange: C716000, C711002, C711016, C716015; With FlexAir Suspension; Shocks are 1.75in Bore
2011-2015			HD1215-0037	OE Interchange: 0307423; With Low Air Leaf Suspension; Shocks are 1.75in Bore
2011-2015			HD1215-0149	OE Interchange: 0304176; Drive Axle; With Air Leaf Suspension; Old Style; Shocks are 1.75in Bore
Prevost Le Mirage				
2002-2002			HD1215-0113	OE Interchange: 630134, 630253; Shocks are 1.75in Bore
1985-2000			HD1215-0113	OE Interchange: 630134, 630253; Shocks are 1.75in Bore
1983-1983			HD1215-0113	OE Interchange: 630134, 630253; Shocks are 1.75in Bore
1981-1981			HD1215-0113	OE Interchange: 630134, 630253; Shocks are 1.75in Bore
Prevost X3 Coach				
2007-2019			HD1116-0043	OE Interchange: 630001; Non-Gas Shock Absorber
Prevost XL II				
1999-2003			HD1116-0036	OE Interchange: 4817000999386, 650407, 630127; Drive and Tag Axle shock

FRONT

REAR

Ram 1500				
2016-2017	**HD1214-0891**	(RWD) All Models	**HD1214-0886**	Excludes Air Suspension
2012-2012	**HD1214-0864**	(RWD) Tradesman HD	**HD1214-0851**	(RWD) Tradesman HD
2011-2015	**HD1214-0891**	(RWD) 3.7L, 4.7L, and 5.7L Engines Only	**HD1214-0886**	(RWD) Excludes Tradesman HD (4WD) Excludes Air Suspension
Ram 2500				
2014-2018	**HD1214-0901**	Excludes Air Suspension		
2013-2013	**HD1214-0864**	(RWD) Excludes Power Wagon and Outdoorsman	**HD1214-0851**	Laramie, ST, SLT, and Outdoorsman Models
2011-2013	**HD1214-0865**	(4WD) Excludes Power Wagon		
2011-2012	**HD1214-0864**	(RWD) Excludes Power Wagon	**HD1214-0851**	Excludes Power Wagon
Ram 3500				
2013-2018	**HD1214-0901**	Excludes Rear Air Suspension; Excludes Cab & Chassis Models		
2013-2013	**HD1214-0865**	Crew Cab Pickup		
2011-2013	**HD1214-0848**	Cab and chassis only	**HD1214-0850**	Cab and chassis only; With single rear wheels
2011-2013			**HD1214-0849**	Cab and chassis only; With dual rear wheels
2011-2012	**HD1214-0865**	(4WD) All Models; (RWD) Cab & Chassis Models Only	**HD1214-0851**	Excludes Cab & Chassis
2011-2012	**HD1214-0864**	(RWD) Excludes Cab & Chassis		
Ram 4500				
2011-2018			**HD1215-0105**	Shocks are 1.75in Bore
Ram 5500				
2011-2018			**HD1215-0105**	Shocks are 1.75in Bore
Ram Promaster 1500				
2014-2019			**HD1214-0903**	Shocks are 1.38in Bore
Ram Promaster 2500				
2014-2020			**HD1214-0552**	Shocks are 1.38in Bore
Ram Promaster 3500				
2014-2020			**HD1214-0552**	Shocks are 1.38in Bore
Sterling Truck Acterra				
2003-2010	**HD1214-0566**	OE Interchange: 6803230200; With 6,000-9,000lb Spring; Shocks are 1.38in Bore	**HD1214-0593**	OE Interchange: 6803260000; With 15,000lb Suspension; Shocks are 1.38in Bore
2003-2010	**HD1215-0060**	OE Interchange: 1013592000; With 10,000-12,000lb Axle; With 3" Taperleaf Spring; Shocks are 1.75in Bore	**HD1215-0018**	OE Interchange: 1615817000, 1618708000, 680611; With FAS II Airliner Suspension; Shocks are 1.75in Bore

FRONT

REAR

APPLICATIONS

Sterling Truck Acterra				
2003-2010	**HD1215-0068**	OE Interchange: 680630300; With 10,000-12,000lb Front Axle; Shocks are 1.75in Bore		
2003-2010	**HD1215-0103**	OE Interchange: 58913003, 58913003L; Steering Axle; With Hendrickson Airtek Suspension; Shocks are 1.75in Bore		
2003-2008	**HD1115-0073**	OE Interchange: 1012388000; With 6,000-9,000lb Front Axle		
Sterling Truck Acterra 5500				
2003-2007	**HD1215-0068**	OE Interchange: 680630300; With 10,000-12,000lb Front Axle; Shocks are 1.75in Bore		
2001-2007	**HD1215-0060**	OE Interchange: 1013592000; With 10,000-12,000lb Axle; With 3” Taperleaf Spring; Shocks are 1.75in Bore	**HD1215-0018**	OE Interchange: 1615817000, 1618708000, 680611; With FAS II Airliner Suspension; Shocks are 1.75in Bore
Sterling Truck Acterra 6500				
2004-2007	**HD1215-0060**	OE Interchange: 1013592000; With 10,000-12,000lb Axle; With 3” Taperleaf Spring; Shocks are 1.75in Bore	**HD1215-0018**	OE Interchange: 1615817000, 1618708000, 680611; With FAS II Airliner Suspension; Shocks are 1.75in Bore
2004-2007	**HD1215-0068**	OE Interchange: 680630300; With 10,000-12,000lb Front Axle; Shocks are 1.75in Bore		
Sterling Truck Acterra 7500				
2007-2007			**HD1215-0018**	OE Interchange: 1615817000, 1618708000, 680611; With FAS II Airliner Suspension; Shocks are 1.75in Bore
2001-2007	**HD1215-0060**	OE Interchange: 1013592000; With 10,000-12,000lb Axle; With 3” Taperleaf Spring; Shocks are 1.75in Bore		
2001-2007	**HD1215-0068**	OE Interchange: 680630300; With 10,000-12,000lb Front Axle; Shocks are 1.75in Bore		
Sterling Truck AT9500				
1999-2008	**HD1213-0707**	(Cab Shock) OE Interchange: F7HT5K-407BA	**HD1215-0018**	OE Interchange: 1615817000; With FAS II Airliner Suspension; Shocks are 1.75in Bore
1999-2008	**HD1214-0562**	OE Interchange: F6HT18045CC; With 113” or 122” BBC; With 14,600 or 16,000 lb 54” Multi-Leaf Spring	**HD1215-0029**	OE Interchange: XC4518080AA, F4HT18080AB, F6HT18080CA; With 14,000-23,000lb Leaf Springs; With 46” or 52” Tapered Leaf Spring; with Multi-Leaf Spring; Shocks are 1.75in Bore
1999-2008	**HD1214-0658**	OE Interchange: F6HT18045BC; 113” or 122” BBC; With 12,000 - 13,200lb Axle; With 54” Multi Leaf Spring; Steering Axle; Shocks are 1.38in Bore	**HD1215-0036**	OE Interchange: F4HT18080BA, F6HT18080JA; With 101”, 113”, or 122” BBC; With 21,000 or 23,000lb Axle; With 46” or 52” Tapered Leaf Spring; Drive Axle; Shocks are 1.75in Bore

FRONT

REAR

Sterling Truck AT9500				
1999-2008	**HD1215-0128**	OE Interchange: F6HT18045HB, F6HT18045HC; With 8,500 to 12,000lb Axle; 54" Tapered Leaf Spring Suspension; Shocks are 1.75in Bore	**HD1215-0042**	OE Interchange: 90045099, F6HT18080EA; With Neway AD123 Air Suspension; Shocks are 1.75in Bore
1999-2008	**HD1215-0157**	OE Interchange: F6HT18045EB, F6HT18045EC, F6HT18045GB, F6HT-18045GC; With 12,000 to 14,600lb Axle; With 54" or 60" Taper Springs; 101", 113", or 122" BBC; Shocks are 1.75in Bore	**HD1215-0045**	OE Interchange: 4790228, F6HT18080FC; With Hendrickson HA-210 & HA-230 Air Suspension; Shocks are 1.75in Bore
1999-2008			**HD1215-0067**	OE Interchange: 572412, F6HT18080DA; With Hendrickson HAS-40LH Air Suspension; 1.75in Bore

Sterling Truck AT9513				
1999-2001	**HD1215-0025**	OE Interchange: 10103684000; Shocks are 1.75in Bore		
1999-2001	**HD1215-0104**	OE Interchange: 1615770000; With Freight-liner Turftrac Air Suspension; Shocks are 1.75in Bore		

Sterling Truck Bullet 45				
2008-2010			**HD1215-0105**	Shocks are 1.75in Bore
2008-2010			**HD1215-0092**	Shocks are 1.75in Bore

Sterling Truck Bullet 55				
2008-2010			**HD1215-0105**	Shocks are 1.75in Bore
2008-2010			**HD1215-0092**	Shocks are 1.75in Bore

Sterling Truck LT8500				
1999-2008	**HD1214-0562**	OE Interchange: F6HT18045CC; With 101" BBC; With 14,600 or 16,000 lb 54" Multi-Leaf Spring	**HD1215-0018**	OE Interchange: 1615817000; With FAS II Airliner Suspension; Shocks are 1.75in Bore
1999-2008	**HD1214-0658**	OE Interchange: F6HT18045BC; 101" BBC; With 12,000 - 13,200lb Axle; With 54" Multi Leaf Spring; Steering Axle; Shocks are 1.38in Bore	**HD1215-0029**	OE Interchange: XC4518080AA, F4HT18080AB, F6HT18080CA; With 14,000-23,000lb Leaf Springs; With 46" or 52" Tapered Leaf Spring; with Multi-Leaf Spring; Shocks are 1.75in Bore
1999-2008	**HD1215-0126**	OE Interchange: F6HT18045LA; Shocks are 1.75in Bore	**HD1215-0036**	OE Interchange: F4HT18080BA, F6HT18080JA; With 101", 113", or 122" BBC; With 21,000 or 23,000lb Axle; With 46" or 52" Tapered Leaf Spring; Drive Axle; Shocks are 1.75in Bore
1999-2008	**HD1215-0128**	OE Interchange: F6HT18045HB, F6HT18045HC; With 8,500 to 12,000lb Axle; 54" Tapered Leaf Spring Suspension; Shocks are 1.75in Bore	**HD1215-0042**	OE Interchange: 90045099, F6HT18080EA; With Neway AD123 Air Suspension; Shocks are 1.75in Bore

FRONT

REAR

APPLICATIONS

Sterling Truck LT8500				
1999-2008	HD1215-0157	OE Interchange: F6HT18045EB, F6HT18045EC, F6HT18045GB, F6HT-18045GC; With 12,000 to 14,600lb Axle; With 54" or 60" Taper Springs; 101", 113", or 122" BBC; Shocks are 1.75in Bore	HD1215-0045	OE Interchange: 4790228, F6HT18080FC; With Hendrickson HA-210 & HA-230 Air Suspension; Shocks are 1.75in Bore
1999-2008			HD1215-0067	OE Interchange: 572412, F6HT18080DA; With Hendrickson HAS-40LH Air Suspension; 1.75in Bore
1999-2008			HD1215-0104	OE Interchange: 1615770000, 471700125969; With Freightliner Turftrac Air Suspension; Shocks are 1.75in Bore

Sterling Truck LT9500				
1999-2008	HD1214-0562	OE Interchange: F6HT18045CC; With 113" or 122" BBC; With 14,600 or 16,000 lb 54" Multi-Leaf Spring	HD1215-0018	OE Interchange: 1615817000; With FAS II Airliner Suspension; Shocks are 1.75in Bore
1999-2008	HD1214-0658	OE Interchange: F6HT18045BC; 113" or 122" BBC; With 12,000 - 13,200lb Axle; With 54" Multi Leaf Spring; Steering Axle; Shocks are 1.38in Bore	HD1215-0029	OE Interchange: XC4518080AA, F4HT18080AB, F6HT18080CA; With 14,000-23,000lb Leaf Springs; With 46" or 52" Tapered Leaf Spring; with Multi-Leaf Spring; Shocks are 1.75in Bore
1999-2008	HD1215-0126	OE Interchange: F6HT18045LA; Shocks are 1.75in Bore	HD1215-0036	OE Interchange: F4HT18080BA, F6HT18080JA; With 101", 113", or 122" BBC; With 21,000 or 23,000lb Axle; With 46" or 52" Tapered Leaf Spring; Drive Axle; Shocks are 1.75in Bore
1999-2008	HD1215-0128	OE Interchange: F6HT18045HB, F6HT18045HC; With 8,500 to 12,000lb Axle; 54" Tapered Leaf Spring Suspension; Shocks are 1.75in Bore	HD1215-0042	OE Interchange: 90045099, F6HT18080EA; With Neway AD123 Air Suspension; Shocks are 1.75in Bore
1999-2008	HD1215-0157	OE Interchange: F6HT18045EB, F6HT18045EC, F6HT18045GB, F6HT-18045GC; With 12,000 to 14,600lb Axle; With 54" or 60" Taper Springs; 101", 113", or 122" BBC; Shocks are 1.75in Bore	HD1215-0045	OE Interchange: 4790228, F6HT18080FC; With Hendrickson HA-210 & HA-230 Air Suspension; Shocks are 1.75in Bore
1999-2008			HD1215-0067	OE Interchange: 572412, F6HT18080DA; With Hendrickson HAS-40LH Air Suspension; 1.75in Bore

Sterling Truck SC7000 Cargo				
2006-2006	HD1214-0566	OE Interchange: 6803230200; Steering Axle; With 6,000-9,000lb Spring; Shocks are 1.38in Bore		
2006-2006	HD1215-0068	OE Interchange: 6803230300; With 11,000-12,000lb Spring; Steering Axle; Shocks are 1.75in Bore		
2006-2006	HD1215-0126	OE Interchange: F6HT18045LA; Shocks are 1.75in Bore		

FRONT

REAR

Sterling Truck SC7000 Cargo				
2006-2006	HD1215-0128	OE Interchange: F6HT18045AA; With Multi-Leaf Spring Suspension; With 16,000lb Axle; Shocks are 1.75in Bore		
2003-2003	HD1214-0566	OE Interchange: 6803230200; Steering Axle; With 6,000-9,000lb Spring; Shocks are 1.38in Bore		
2003-2003	HD1215-0068	OE Interchange: 6803230300; With 11,000-12,000lb Spring; Steering Axle; Shocks are 1.75in Bore		
2003-2003	HD1215-0126	OE Interchange: F6HT18045LA; Shocks are 1.75in Bore		
2003-2003	HD1215-0128	OE Interchange: F6HT18045AA; With Multi-Leaf Spring Suspension; With 16,000lb Axle; Shocks are 1.75in Bore		

Sterling Truck SC8000 Cargo				
1999-2007	HD1214-0566	OE Interchange: 6803230200; Steering Axle; With 6,000-9,000lb Spring; Shocks are 1.38in Bore		
1999-2007	HD1215-0126	OE Interchange: F6HT18045LA; Shocks are 1.75in Bore		
1999-2007	HD1215-0128	OE Interchange: F6HT18045AA; With Multi-Leaf Spring Suspension; With 16,000lb Axle; Shocks are 1.75in Bore		

Thomas Saf-T-Liner				
1996-2003			HD1215-0113	(MVP Model) OE Interchange: 87002, 728802, 61310101; Pusher; Shocks are 1.75in Bore
1991-2016	HD1215-0024	MVP Models; OE Interchange: 61300224; Shocks are 1.75in Bore	HD1215-0108	OE Interchange: 61310107, 61310119; Shocks are 1.75in Bore

Thomas School Bus				
2006-2006	HD1116-0047	OE Interchange: 680010	HD1116-0043	OE Interchange: 630001; Non-Gas Shock Absorber
2006-2006			HD1215-0018	With FAS II Airliner Suspension; Shocks are 1.75in Bore
2006-2006	HD1215-0114	OE Interchange: 1619138000; Shocks are 1.75in Bore	HD1215-0180	OE Interchange: 1615765000; with Freightliner M2 Chassis; Shocks are 1.75 in Bore
2006-2006	HD1215-0068	OE Interchange: 6803230300, GBL665538; Steering Axle; With Tapered Leaf Spring Suspension; Shocks are 1.75in Bore	HD1214-0545	OE Interchange: 651442, 61300285; Shocks are 1.38in Bore
2006-2006			HD1214-0593	OE Interchange: 6803260000, GBL654725; Drive Axle; With Tapered Leaf Spring Suspension; Shocks are 1.38in Bore
2000-2000	HD1116-0047	OE Interchange: 680010	HD1116-0043	OE Interchange: 630001; Non-Gas Shock Absorber

FRONT

REAR

APPLICATIONS

Thomas School Bus				
2000-2000			HD1215-0018	With FAS II Airliner Suspension; Shocks are 1.75in Bore
2000-2000	HD1215-0114	OE Interchange: 1619138000; Shocks are 1.75in Bore	HD1215-0180	OE Interchange: 1615765000; with Freightliner M2 Chassis; Shocks are 1.75 in Bore
2000-2000	HD1215-0068	OE Interchange: 6803230300, GBL665538; Steering Axle; With Tapered Leaf Spring Suspension; Shocks are 1.75in Bore	HD1214-0545	OE Interchange: 651442, 61300285; Shocks are 1.38in Bore
2000-2000			HD1214-0593	OE Interchange: 6803260000, GBL654725; Drive Axle; With Tapered Leaf Spring Suspension; Shocks are 1.38in Bore
1988-1991	HD1116-0047	OE Interchange: 680010	HD1116-0043	OE Interchange: 630001; Non-Gas Shock Absorber
1988-1991			HD1215-0018	With FAS II Airliner Suspension; Shocks are 1.75in Bore
1988-1991	HD1215-0114	OE Interchange: 1619138000; Shocks are 1.75in Bore	HD1215-0180	OE Interchange: 1615765000; with Freightliner M2 Chassis; Shocks are 1.75 in Bore
1988-1991	HD1215-0068	OE Interchange: 6803230300, GBL665538; Steering Axle; With Tapered Leaf Spring Suspension; Shocks are 1.75in Bore	HD1214-0545	OE Interchange: 651442, 61300285; Shocks are 1.38in Bore
1988-1991			HD1214-0593	OE Interchange: 6803260000, GBL654725; Drive Axle; With Tapered Leaf Spring Suspension; Shocks are 1.38in Bore
Thomas Transit Liner				
1992-2020	HD1215-0024	OE 61300224; Shocks are 1.75in Bore		
Toyota T100				
1996-1998	HD1214-0868	(RWD) Base Model Only; With 1 Ton Chassis; Excludes Motorhome Chassis		
1993-1995	HD1214-0868	(RWD) Excludes SR5 Models; With 1 Ton Chassis; Excludes Motorhome Chassis		
UD 1200				
1999-2004	HD1214-0540	OE Interchange: 561000T825, E61000T825; Shocks are 1.38in Bore		
UD 1300				
2005-2007	HD1214-0540	OE Interchange: 561000T825, E61000T825; Shocks are 1.38in Bore		
UD 1400				
1994-2010	HD1214-0540	OE Interchange: 561000T825, E61000T825; Shocks are 1.38in Bore		
UD 1800				
2011-2013	HD1213-0708	OE Interchange: 5610130Z01; Shocks are 1.38in Bore		

FRONT

REAR

UD 1800				
1995-1998	**HD1213-0708**	OE Interchange: 5610130Z01; Shocks are 1.38in Bore		
1989-1994	**HD1213-0734**	Shocks are 1.38 in Bore		
UD 1800CS				
2005-2010	**HD1213-0708**	OE Interchange: 5610130Z01; Shocks are 1.38in Bore		
1999-2004	**HD1213-0734**	Shocks are 1.38 in Bore		
UD 1800HD				
2005-2010	**HD1213-0708**	OE Interchange: 5610130Z01; Shocks are 1.38in Bore		
UD 2000				
1998-2013	**HD1213-0708**	OE Interchange: 5610130Z01; Shocks are 1.38in Bore		
UD 2300DH				
2005-2013	**HD1213-0708**	OE Interchange: 5610130Z01; Shocks are 1.38in Bore		
UD 2300LP				
2005-2013	**HD1213-0708**	OE Interchange: 5610130Z01; Shocks are 1.38in Bore		
Volvo FE				
1992-1998	**HD1214-0677**	OE Interchange: 6876828; Shocks are 1.38 in Bore	**HD1214-0567**	OE Interchange: 6790756; With Parabolic Leaf Spring; Shocks are 1.38in Bore
1992-1998			**HD1215-0038**	OE Interchange: 8056892; Drive Axle; With Air Suspension; Shocks are 1.75in Bore
1992-1998			**HD1215-0076**	OE Interchange: 1505190, 1591501; Drive Axle; With Air Suspension; Shocks are 1.75in Bore
Volvo VAH				
2011-2018	**HD1215-0074**	OE Interchange: 21436086; Shocks are 1.75in Bore	**HD1215-0083**	With Hendrickson HAS 400 or 460 Suspension; Shocks are 1.75in Bore
2011-2018	**HD1214-0554**	(Cab Shock) OE Interchange: 20721254, 22662224		
Volvo VHD				
2001-2017	**HD1215-0051**	OE Interchange: 20434880; With 12,000-22,000lb Front Axle; Shocks are 1.75in Bore	**HD1215-0069**	With Hendrickson 40,000lb Primaax or Firemaax EX Suspension; Shocks are 1.75in Bore
2001-2017	**HD1215-0125**	OE Interchange: 20433426; With 12,000-20,000lb Front Axle; Shocks are 1.75in Bore	**HD1215-0109**	OE Interchange: 20433427, 8073212; With T-Ride Suspension; Shocks are 1.75in Bore
2001-2009	**HD1214-0554**	(Cab Shock) OE Interchange: 20721254, 22662224		

FRONT

REAR

APPLICATIONS

Volvo VN				
2004-2004	HD1214-0554	(Cab Shock) OE Interchange: 8078545, 20496215, 20624915, 20704334, 20721254, 21368413, 22662125	HD1214-0597	OE Interchange: 8086651, 20433425, 20551628; Shocks are 1.38in Bore
2004-2004	HD1214-0576	(Cab Shock) OE Interchange: 8078547, 8078546, 20496217, 20624917	HD1215-0030	OE Interchange: 8086651, 20433425, 20551628; Shocks are 1.75in Bore
2004-2004	HD1215-0053	OE Interchange: 20485633; Shocks are 1.75in Bore	HD1215-0049	OE Interchange: 8077874, 8086053, 8169859, 8086651; Drive Axle; Shocks are 1.75in Bore
2004-2004	HD1215-0074	OE Interchange: 8078195, 20513881, 20433424; Shocks are 1.75in Bore		
1998-1999	HD1214-0554	(Cab Shock) OE Interchange: 20721254, 22662224	HD1214-0597	OE Interchange: 8086651, 20433425, 20551628; Shocks are 1.38in Bore
1998-1999	HD1214-0576	(Cab Shock) Oe Interchange: 8078547, 8078546, 20496217, 20624917	HD1215-0030	OE Interchange: 8086651, 20433425, 20551628; Shocks are 1.75in Bore
1998-1999	HD1215-0053	OE Interchange: 20485633; Shocks are 1.75in Bore	HD1215-0049	OE Interchange: 8077874, 8086053, 8169859, 8086651; Drive Axle; Shocks are 1.75in Bore
1998-1999	HD1215-0074	OE Interchange: 8078195, 20513881, 20433424; Shocks are 1.75in Bore		

Volvo VNL				
2011-2020	HD1215-0074	OE Interchange: 21436086, 20433424; with 12,000-13,200lb Front Axle; Shocks are 1.75in Bore		
2011-2016	HD1214-0576	(Cab Shock) OE Interchange: 8078547, 8078546, 20496217, 20624917; Horizontal Cab Shock		
2000-2020	HD1214-0554	(Cab Shock) OE Interchange: 21391412, 20704334, 20721254, 21368413, 22662125	HD1214-0597	OE Interchange: 21462378, 20433425, 20551628, 21462380; With 40,000lb Air Suspension; Shocks are 1.38in Bore
2000-2020	HD1215-0053	With Hendrickson Airtek Front Suspension; Shocks are 1.75in Bore	HD1215-0030	OE Interchange: 21462378, 20433425, 20551628, 21462380; With 40,000lb Air Suspension; Shocks are 1.75in Bore
2000-2018			HD1215-0069	With Hendrickson 40,000lb Primaax or Firemaax EX Suspension; Shocks are 1.75in Bore

Volvo VNM				
2011-2016	HD1214-0576	(Cab Shock) OE Interchange: 8078547, 8078546, 20496217, 20624917; Horizontal Cab Shock	HD1215-0049	OE Interchange: 8077874, 8086053, 8169859, 8086651; Drive Axle; Shocks are 1.75in Bore
2011-2016			HD1215-0053	OE Interchange: 20485633; Excludes Model 780; With 12,000-12,500lb Axle; Shocks are 1.75in Bore
2000-2018			HD1215-0030	OE Interchange: 21462378, 21462380; With 38,000lb Air Suspension; Shocks are 1.75in Bore

FRONT

REAR

Volvo VNM				
2000-2018	HD1215-0074	OE Interchange: 21436086; With 12,000-12,500lb Front Axle; Shocks are 1.75in Bore	HD1214-0597	OE Interchange: 21462378, 21462380; With 38,000lb Air Suspension; Shocks are 1.38in Bore
2000-2017	HD1214-0554	(Cab Shock) OE Interchange: 21391412	HD1215-0109	OE Interchange: 20433427; With T-Ride Suspension; Shocks are 1.75in Bore

Volvo VNR				
2018-2020	HD1215-0053	With Hendrickson Airtek Front Suspension; Shocks are 1.75in Bore	HD1215-0030	OE Interchange: 21462380; With 38,000lb Air Suspension; Shocks are 1.75in Bore
2018-2020	HD1215-0074	OE Interchange: 21436086; With 12,000-12,500lb Front Axle; Shocks are 1.75in Bore	HD1214-0597	OE Interchange: 21462380; With 38,000lb Air Suspension; Shocks are 1.38in Bore

Volvo VNX				
2014-2017	HD1214-0554	(Cab Shock) OE Interchange: 8078545, 20496215, 20624915, 20704334, 20721254, 21368413, 22662125; Vertical Cab Shock		
2014-2017	HD1214-0576	(Cab Shock) OE Interchange: 8078547, 8078546, 20496217, 20624917; Horizontal Cab Shock		
2014-2017	HD1215-0074	OE Interchange: 21436086; With 12,500-14,600lb Axle; Shocks are 1.75in Bore		
2014-2015			HD1215-0049	OE Interchange: 8077874, 8086053, 8169859, 8086651; Drive Axle; Shocks are 1.75in Bore

Volvo VT				
2006-2010	HD1213-0735	OE Interchange: 027005976; With Dual Shocks; Shocks are 1.38 in Bore	HD1215-0044	OE Interchange: 8026658; With Air Suspension; Drive Axle; Shocks are 1.75in Bore
2006-2010	HD1214-0641	OE Interchange: 373010005; With Front Single Shock Absorber; Steering Axle; Shocks are 1.38in Bore	HD1215-0045	OE Interchange: 4792024, 8027631; With Hendrickson Air Suspension; Shocks are 1.75in Bore
2006-2010	HD1215-0051	OE Interchange: 373010021; With Dual Shocks; Shocks are 1.75in Bore	HD1215-0049	OE Interchange: 359013201, 8169859; Drive Axle; With Air Suspension; Shocks are 1.75in Bore
2006-2010			HD1215-0124	OE Interchange: 8071524; With Air Suspension; Shocks are 1.75in Bore

Volvo WC				
1996-1999	HD1215-0100	OE Interchange: 21067501; Steering Axle; Shocks are 1.75in Bore		

Volvo WG				
1996-2001	HD1215-0051	OE Interchange: 8065787; Shocks are 1.75in Bore	HD1215-0044	OE Interchange: 8026658; With Air Suspension; Drive Axle; Shocks are 1.75in Bore
1996-2001			HD1215-0049	OE Interchange: 359013201, 8169859; Drive Axle; With Air Suspension; Shocks are 1.75in Bore

FRONT

REAR

APPLICATIONS

Volvo WG				
1996-2001			**HD1215-0109**	OE Interchange: 8073212; With T-Ride Suspension; Shocks are 1.75in Bore
1996-2001			**HD1215-0124**	OE Interchange: 8071524; With Air Suspension; Shocks are 1.75in Bore

Volvo WH				
1996-1997	**HD1213-0735**	OE Interchange: 027005976; With Dual Shocks; Shocks are 1.38 in Bore	**HD1215-0044**	OE Interchange: 8026658; With Air Suspension; Drive Axle; Shocks are 1.75in Bore
1996-1997	**HD1214-0641**	OE Interchange: 373010005; With Front Single Shock Absorber; Steering Axle; Shocks are 1.38in Bore	**HD1215-0049**	OE Interchange: 359013201, 8169859; Drive Axle; With Air Suspension; Shocks are 1.75in Bore
1996-1997	**HD1215-0051**	OE Interchange: 373010021; With Dual Shocks; Shocks are 1.75 in Bore	**HD1215-0124**	OE Interchange: 8071524; With Air Suspension; Shocks are 1.75in Bore

Volvo WI				
1996-1998	**HD1215-0100**	OE Interchange: 21067501; Shocks are 1.75in Bore		

Western Star 3800				
1999-2001	**HD1214-0580**	OE Interchange: 90044025; With Neway Air Suspension; Shocks are 1.38in Bore	**HD1214-0644**	OE Interchange: 90044907; With Neway Air Suspension; Shocks are 1.38in Bore
1999-2001	**HD1215-0058**	OE Interchanges: 373904402, 373904403; Shocks are 1.75in Bore	**HD1215-0045**	OE Interchange: 4790224; With Hendrickson Air Suspension; Shocks are 1.75in Bore
1999-2001			**HD1215-0110**	OE Interchange: 4790213, 479028; With Hendrickson Air Suspension; Shocks are 1.75in Bore
1989-1997	**HD1214-0580**	OE Interchange: 90044025; With Neway Air Suspension; Shocks are 1.38in Bore	**HD1214-0644**	OE Interchange: 90044907; With Neway Air Suspension; Shocks are 1.38in Bore
1989-1997	**HD1215-0058**	OE Interchanges: 373904402, 373904403; Shocks are 1.75in Bore	**HD1215-0045**	OE Interchange: 4790224; With Hendrickson Air Suspension; Shocks are 1.75in Bore
1989-1997			**HD1215-0110**	OE Interchange: 4790213, 479028; With Hendrickson Air Suspension; Shocks are 1.75in Bore

Western Star 4700SB				
2012-2020	**HD1215-0025**	OE Interchange 1013809000; With 20,000 lb Axle; With Set Back Axle; Shocks are 1.75 in Bore	**HD1214-0528**	OE Interchange: 60680003; With Hendrickson HN-462 Suspension; Shocks are 1.38in Bore
2012-2020			**HD1214-0579**	OE Interchange: 1672501; With Reyco 79KB Suspension; Shocks are 1.38in Bore
2012-2020			**HD1215-0069**	OE Interchange: 60657003; With Hendrickson Primaax EX 462 Air Suspension; Shocks are 1.75in Bore

FRONT

REAR

Western Star 4700SB				
2012-2020			HD1215-0094	OE Interchange: 60680005, 6068005L, H60680005; With Hendrickson HMX 400 Haulmaax Suspension; With Hendrickson HMX 460 Haulmaax Suspension; With 17.5 in. Saddle Height; With 18.5 in. Saddle Height; Shocks are 1.75in Bore
2012-2020			HD1215-0104	OE Interchange: 1615770000; With Freightliner Turftrac Air Suspension; Shocks are 1.75in Bore
2012-2020			HD1215-0132	OE Interchange: 60680004, 60680004L, H60680004; With Hendrickson HMX 400 Haulmaax Suspension; With Hendrickson HMX 460 Haulmaax Suspension; With 16.5 in Saddle Height; Shocks are 1.75in Bore
2012-2018			HD1215-0018	OE Interchange: 1618708000; With FAS II Airliner Suspension; Shocks are 1.75in Bore

Western Star 4700SF				
2012-2020			HD1214-0528	OE Interchange: 60680003; With Hendrickson HN-462 Suspension; Shocks are 1.38in Bore
2012-2020			HD1214-0579	OE Interchange: 1672501; With Reyco 79KB Suspension; Shocks are 1.38in Bore
2012-2020			HD1215-0069	OE Interchange: 60657003; With Hendrickson Primaax EX 462 Air Suspension; Shocks are 1.75in Bore
2012-2020			HD1215-0094	OE Interchange: 60680005, 6068005L, H60680005; With Hendrickson HMX 400 Haulmaax Suspension; With Hendrickson HMX 460 Haulmaax Suspension; With 17.5 in. Saddle Height; With 18.5 in. Saddle Height; Shocks are 1.75in Bore
2012-2020			HD1215-0104	OE Interchange: 1615770000; With Freightliner Turftrac Air Suspension; Shocks are 1.75in Bore
2012-2020			HD1215-0132	OE Interchange: 60680004, 60680004L, H60680004; With Hendrickson HMX 400 Haulmaax Suspension; With Hendrickson HMX 460 Haulmaax Suspension; With 16.5 in Saddle Height; Shocks are 1.75in Bore
2012-2018			HD1215-0018	OE Interchange: 1618708000; With FAS II Airliner Suspension; Shocks are 1.75in Bore

Western Star 4800				
1981-2002	HD1214-0610	(Cab Shock) OE Interchange: 660103406	HD1214-0644	OE Interchange: 90044907; With Neway Air Suspension; Shocks are 1.38in Bore

FRONT

REAR

APPLICATIONS

Western Star 4800				
1981-2002	HD1214-0613	(Cab Shock) OE Interchange: 660103402, 660103403, 660103404; With Link Cab Suspension	HD1215-0163	OE Interchange: 359014403; With Chalmers Air Beam Suspension; Shocks are 1.75 in Bore

Western Star 4900				
1981-2002	HD1214-0613	(Cab Shock) OE Interchange: 660103402, 660103403, 660103404; With Link Cab Suspension	HD1215-0163	OE Interchange: 359014403; With Chalmers Air Beam Suspension; Shocks are 1.75 in Bore
1981-2002	HD1214-0610	(Cab Shock) OE Interchange: 660103406	HD1214-0644	OE Interchange: 90044907; With Neway Air Suspension; Shocks are 1.38in Bore

Western Star 4900EX				
2020-2020	HD1114-0257	(Cab Shock) OE Interchange: 1860772000; With Day Cab		

Western Star 4900FA				
2020-2020	HD1114-0257	(Cab Shock) OE Interchange: 1860772000; With Day Cab		

Western Star 4900SA				
2020-2020	HD1114-0257	(Cab Shock) OE Interchange: 1860772000; With Day Cab		

Western Star 5800				
1997-2002	HD1214-0613	(Cab Shock) OE Interchange: 660103402, 660103403, 660103404; With Link Cab Suspension	HD1215-0163	OE Interchange: 359014403; With Chalmers Air Beam Suspension; Shocks are 1.75 in Bore
1997-2002	HD1214-0610	(Cab Shock) OE Interchange: 660103406	HD1214-0644	OE Interchange: 90044907; With Neway Air Suspension; Shocks are 1.38in Bore

Western Star 5900				
1989-2001	HD1213-0674	Shocks are 1.38 in Bore; With 4 Shock Absorber Suspension System	HD1215-0163	OE Interchange: 359014403; With Chalmers Air Beam Suspension; Shocks are 1.75 in Bore
1989-2001	HD1214-0613	(Cab Shock) OE Interchange: 660103402, 660103403, 660103404; With Link Cab Suspension	HD1214-0644	OE Interchange: 90044907; With Neway Air Suspension; Shocks are 1.38in Bore

Western Star 6900				
1989-2001	HD1213-0674	Shocks are 1.38 in Bore; With 4 Shock Absorber Suspension System	HD1215-0163	OE Interchange: 359014403; With Chalmers Air Beam Suspension; Shocks are 1.75 in Bore
1989-2001	HD1214-0613	(Cab Shock) OE Interchange: 660103402, 660103403, 660103404; With Link Cab Suspension	HD1214-0644	OE Interchange: 90044907; With Neway Air Suspension; Shocks are 1.38in Bore

White/GMC WCA				
1988-1995	HD1213-0735	OE Interchange: 027005976; With Dual Shocks; Shocks are 1.38 in Bore	HD1215-0044	OE Interchange: 8026658; With Air Suspension; Drive Axle; Shocks are 1.75in Bore

FRONT

REAR

White/GMC WCA				
1988-1995	**HD1215-0051**	OE Interchange: 373010021; With Dual Shocks; Shocks are 1.75in Bore	**HD1215-0049**	OE Interchange: 359013201, 8077874, 9169859; Drive Axle; With Air Suspension; Shocks are 1.75in Bore
1988-1995			**HD1215-0124**	OE Interchange: 8071524; With Air Suspension; Shocks are 1.75in Bore

White/GMC WIA				
1988-1995	**HD1213-0735**	OE Interchange: 027005976; With Dual Shocks; Shocks are 1.38 in Bore	**HD1215-0044**	OE Interchange: 8026658; With Air Suspension; Drive Axle; Shocks are 1.75in Bore
1988-1995	**HD1214-0536**	(Cab Shock) OE Interchange: 8168617	**HD1215-0049**	OE Interchange: 359013201, 8077874, 9169859; Drive Axle; With Air Suspension; Shocks are 1.75in Bore
1988-1995	**HD1215-0051**	OE Interchange: 373010021; With Dual Shocks; Shocks are 1.75in Bore	**HD1215-0124**	OE Interchange: 8071524; With Air Suspension; Shocks are 1.75in Bore
1988-1995	**HD1214-0639**	(Cab Shock) OE Interchange: 660100008, 8162662		

White/GMC WX				
1988-1995	**HD1214-0574**	OE Interchange: 373010004; With Single Shock Absorber; Shocks are 1.38in Bore		

Workhorse P30				
2000-2003	**HD5113-0014**	With Steering Damper		
2000-2003	**HD1215-0116**	OE Interchange: B46-1173	**HD1215-0098**	OE Interchange: B46-1587

Workhorse W22				
2001-2004	**HD1215-0160**	OE Interchange: S1978	**HD1215-0131**	OE Interchange: S1981

OE Interchanges	
Cross	BULLDOG HD
40015	HD1215-0079
53176	HD1214-0568
57113	HD1214-0605
57131	HD1214-0640
66884	HD1214-0532
70029	HD1215-0113
70034	HD1116-0044
70042	HD1215-0029
85991	HD1215-0057
87002	HD1215-0113
88035	HD1215-0122
106303	HD1215-0060
200171	HD1116-0047
535227	HD1214-0568
535228	HD1215-0029
572412	HD1215-0067
606753	HD1215-0073
614966	HD1116-0044
614974	HD1116-0047
650224	HD1214-0568
654654	HD1214-0566
665236	HD1214-0568
665538	HD1215-0068
671962	HD1215-0086
671963	HD1215-0065
676081	HD1213-0674
680009	HD1116-0044
680009	HD1215-0029
680010	HD1116-0047
680091	HD1215-0113
680339	HD1215-0021
728802	HD1215-0113
823047	HD1215-0113
823054	HD1116-0047
1317767	HD1215-0096
1658525	HD1215-0070
1658533	HD1215-0151
1668722	HD1215-0091
1668730	HD1215-0045
1722214	HD1215-0091
1746163	HD1215-0111
1830378	HD1214-0544
2021459	HD1214-0605
3192890	HD1214-0539
3192892	HD1214-0579
3638631	HD1214-0645

OE Interchanges	
Cross	BULLDOG HD
4036892	HD1214-0645
4790213	HD1215-0133
4790228	HD1215-0045
4940606	HD1214-0539
4940614	HD1214-0640
4940662	HD1214-0539
4963854	HD1214-0640
4975467	HD1214-0533
4975467	HD1214-0579
4975494	HD1214-0533
4975494	HD1214-0579
4975497	HD1214-0539
4975510	HD1214-0579
4975511	HD1214-0608
4984526	HD1214-0640
4984838	HD5113-0014
5552451	HD1215-0113
8026658	HD1215-0044
8071524	HD1215-0124
12010012	HD1213-0679
12010254	HD1214-0537
12011043	HD1214-0573
12011044	HD1213-0679
12011044	HD1214-0573
12011049	HD1214-0573
12020012	HD1213-0679
12020054	HD1213-0651
12021043	HD1214-0573
12021044	HD1214-0573
12474915	HD1215-0133
12474917	HD1215-0045
15123676	HD1215-0081
15174298	HD1215-0081
15174898	HD1215-0081
15174902	HD1214-0561
15185643	HD1215-0112
15185644	HD1215-0112
15192385	HD1215-0081
15588554	HD1214-0556
15588554	HD1215-0081
15740554	HD1215-0045
15782915	HD1215-0112
15887728	HD1215-0081
15963161	HD1215-0133
16106880	HD1214-0568
22002293	HD1214-0539

OE Interchanges	
Cross	BULLDOG HD
22002294	HD1214-0578
22002295	HD1214-0608
22007701	HD1214-0539
22007750	HD1214-0533
22007750	HD1214-0579
22007751	HD1214-0539
22007752	HD1214-0578
22007753	HD1214-0608
22011982	HD5113-0014
22012090	HD1215-0113
22012095	HD1214-0539
22012096	HD1214-0579
22012166	HD1214-0539
22012169	HD1214-0579
22017530	HD1214-0608
22017531	HD1214-0608
22024673	HD1116-0033
22064230	HD1214-0556
22064230	HD1215-0081
22064232	HD1214-0561
22064233	HD1215-0156
22064402	HD1215-0044
22064432	HD1215-0108
22064489	HD1215-0039
22064804	HD1215-0156
22064805	HD1215-0031
22165187	HD1215-0156
22165188	HD1215-0031
36886171	HD1215-0041
58913003	HD1215-0103
58913012	HD1215-0103
60998003	HD1215-0057
61300224	HD1215-0024
61310101	HD1215-0113
61310107	HD1215-0108
61310119	HD1215-0108
61310434	HD1215-0022
61310478	HD1215-0023
88963409	HD1215-0120
88982682	HD1215-0081
88982686	HD1214-0561
90044162	HD1214-0508
90044769	HD1214-0534
90044769	HD1214-0551
90044770	HD1214-0534
90044770	HD1214-0551

OE Interchanges	
Cross	BULLDOG HD
90045083	HD1215-0062
90045099	HD1215-0042
94033786	HD1214-0571
97083029	HD1214-0540
101239000	HD1215-0024
250441901	HD1214-0526
359013201	HD1215-0049
485001541	HD1214-0640
485001801	HD1214-0641
485001940	HD1214-0560
485001941	HD1214-0560
485003710	HD1215-0071
485301880	HD1215-0107
683260400	HD1215-0064
1012030002	HD1215-0029
1012032002	HD1215-0029
1012032004	HD1215-0029
1012388000	HD1215-0024
1012388000	HD1215-0024
1012396000	HD1215-0024
1012542000	HD1215-0021
1012542000	HD1215-0021
1012703000	HD1215-0025
1012704000	HD1215-0025
1013021000	HD1215-0025
1013211000	HD1215-0025
1516301670	HD1214-0526
1516302000	HD1214-0604
1611133000	HD1214-0568
1612117000	HD1215-0113
1613947000	HD1215-0064
1613952000	HD1215-0019
1613957000	HD1215-0020
1614259000	HD1215-0026
1614794000	HD1214-0607
1615089000	HD1214-0657
1615436000	HD1214-0607
1615705000	HD1214-0602
1615817000	HD1215-0018
1615934000	HD1214-0602
1616262000	HD1214-0602
1616442000	HD1214-0611
1616486000	HD1214-0611
1616542000	HD1214-0607
1616577000	HD1215-0026
1617684000	HD1214-0528

OE Interchanges	
Cross	BULLDOG HD
1619138000	HD1215-0114
1829846000	HD1214-0535
1829846000	HD1215-0025
1830378000	HD1214-0544
1832999000	HD1214-0544
1832999001	HD1214-0538
1841762000	HD1214-0538
1841762001	HD1214-0636
1841762002	HD1214-0538
1860764000	HD1214-0538
1860765000	HD1214-0573
6803230200	HD1214-0566
6803230300	HD1214-0593
6803230300	HD1215-0068
6803260000	HD1214-0593
6818910205	HD1213-0680
8220642320	HD1214-0561
8970830290	HD1214-0540
8972536200	HD1214-0540
8972536210	HD1214-0540
8972536510	HD1214-0571
8972536640	HD1214-0571
8980980591	HD1214-0571
8983162280	HD1214-0571
9516306662	HD1214-0571
472000000000	HD1215-0122
15900351	HD1215-0028
1614668000	HD1215-0150
1616736000	HD1215-0150
166084691	HD1214-0530
166084691	HD1214-0557
16634711	HD1214-0656
16641491	HD1215-0066
16647882	HD1215-0052
16675201	HD1215-0114
16754551	HD1215-0028
16777071	HD1215-0108
16900351	HD1215-0028
14418080	HD1215-0059
20155561	HD1215-0052
20155571	HD1215-0108
20189871	HD1215-0028
20236841	HD1214-0614
20236851	HD1214-0614
202920091	HD1214-0539
20325331	HD1215-0052

OE Interchanges	
Cross	BULLDOG HD
20499491	HD1214-0568
21053492	HD1214-0568
250922291	HD1214-0497
250922491	HD1214-0497
26140141	HD1214-0573
2778	HD1215-0113
29300991	HD1215-0113
300007091	HD1214-0545
30866891	HD1214-0605
30866991	HD1214-0605
3504251	HD1215-0097
35057352	HD1214-0558
35333561	HD1214-0572
35333561	HD1215-0084
35333571	HD1212-0022
35414561	HD1214-0161
35447681	HD1215-0055
35490992	HD1215-0041
35491001	HD1215-0055
35536281	HD1215-0147
35536282	HD1215-0147
35571651	HD1214-0497
35571673	HD1214-0497
35580892	HD1215-0100
35607052	HD1214-0497
35717111	HD1215-0052
35717121	HD1215-0052
35717131	HD1215-0052
35781051	HD1214-0572
35781051	HD1215-0084
35781052	HD1215-0084
35788581	HD1215-0055
35788582	HD1215-0055
358411161	HD1215-0095
35841162	HD1215-0095
35841172	HD1215-0095
35841182	HD1212-0022
35882091	HD1212-0022
36020601	HD1212-0022
36057351	HD1214-0558
36067701	HD1215-0161
36068571	HD1215-0080
36068591	HD1215-0119
36886141	HD1215-0041
36886151	HD1215-0041
38063414	HD1215-0154

OE Interchanges	
Cross	BULLDOG HD
38105814	HD1215-0154
39029932	HD1214-0642
39029933	HD1214-0642
39451651	HD1214-0543
39777591	HD1215-0153
39777942	HD1214-0543
39919911	HD1214-0642
42674491	HD1215-0113
45355691	HD1214-0605
45356191	HD1214-0568
45356291	HD1214-0568
45356591	HD1214-0568
45357691	HD1215-0113
45357791	HD1215-0113
46255791	HD1215-0097
46737191	HD1214-0568
46737191	HD1214-0568
46737291	HD1214-0568
47236791	HD1214-0661
47241191	HD1214-0545
47241291	HD1214-0545
47241291	HD1214-0545
47241491	HD1214-0661
4771321	HD1215-0113
485003710	HD1215-0071
44018080	HD1215-0063
44218124	HD1212-0022
4418124	HD1215-0095
4418124	HD1215-0095
4418125	HD1215-0063
4418125	HD1215-0073
4418125	HD1215-0055
50155391	HD1215-0028
50190691	HD1215-0063
50190692	HD1215-0063
5036102	HD1214-0533
5072021	HD1214-0570
520104077	HD1215-0092
52014061	HD1215-0105
53752491	HD1214-0530
54039592	HD1214-0526
561000825	HD1214-0540
561013001	HD1213-0708
561015011	HD1213-0708
58672491	HD1214-0545
58672491	HD1214-0545

OE Interchanges	
Cross	BULLDOG HD
79033591	HD1214-0580
87469591	HD1214-0605
8718045	HD1215-0135
615	HD1215-0095
616	HD1215-0095
617	HD1212-0022
113	HD1215-0038
1105	HD1215-0073
461173	HD1215-0116
461587	HD1215-0098
462147100	HD1215-0150
462545100	HD1215-0118
462546100	HD1215-0150
462556100	HD1215-0062
462556100	HD1215-0118
716019	HD1215-0048
118045	HD1214-0564
711002	HD1215-0034
711014	HD1215-0086
711017	HD1215-0076
718077	HD1214-0568
18045	HD1214-0564
18045	HD1214-0564
218045	HD1214-0564
218045	HD1214-0550
218045	HD1214-0559
218045	HD1214-0595
218045	HD1214-0564
218045	HD1214-0564
218045	HD1214-0595
218045	HD1214-0564
218045	HD1214-0595
218080	HD1214-0568
718080	HD1214-0530
718080	HD1214-0563
718045	HD1214-0564
718045	HD1215-0133
718045	HD1214-0550
718045	HD1214-0559
718045	HD1214-0564
718045	HD1214-0595
718045	HD1214-0595
718045	HD1215-0135
718080	HD1214-0568
718080	HD1214-0563
18045	HD1214-0559

OE Interchanges	
Cross	BULLDOG HD
18080	HD1215-0107
518045	HD1215-0135
61000825	HD1214-0540
618080	HD1215-0029
818080	HD1215-0121
918045	HD1215-0078
118045	HD1214-0559
118045	HD1215-0078
118045	HD1214-0595
118045	HD1214-0564
118045	HD1214-0564
118045	HD1214-0595
118045	HD1215-0134
118045	HD1215-0134
118045	HD1215-0088
118045	HD1215-0088
118045	HD1215-0135
118045	HD1215-0134
118045	HD1215-0134
218045	HD1215-0135
218045	HD1215-0135
218045	HD1215-0088
25407	HD1213-0703
418045	HD1215-0043
418045	HD1215-0043
418045	HD1215-0068
418080	HD1215-0029
418080	HD1215-0029
418080	HD1215-0036
6218125	HD1215-0067
618045	HD1215-0128
618045	HD1215-0128
618045	HD1214-0658
618045	HD1214-0660
618045	HD1214-0562
618045	HD1215-0157
618045	HD1215-0157
618045	HD1215-0157
618045	HD1215-0157
618045	HD1215-0128
618045	HD1215-0128
618045	HD1215-0126
618045	HD1215-0088
618080	HD1215-0029
618080	HD1215-0067
618080	HD1215-0042

OE Interchanges	
Cross	BULLDOG HD
618080	HD1215-0045
618080	HD1215-0036
65407	HD1213-0707
75407	HD1213-0707
8118045	HD1215-0123
8118080	HD1215-0089
418124	HD1215-0148
418124	HD1215-0148
1011823	HD1116-0033
1201338	HD1116-0033
654725	HD1214-0593
1978	HD1215-0160
1981	HD1215-0131
485003710	HD1215-0071
3518045	HD1215-0123
3518045	HD1215-0123
4518080	HD1215-0029

Gabriel Interchanges	
Cross	BULLDOG HD
58942	HD1215-0008
632147	HD1294-0002
646155	HD1214-0507
646177	HD1214-0507
665937	HD5115-0001
77403	HD1214-0594
77623	HD1294-0003
77623	HD1294-0004
77968	HD1215-0050
83001	HD1214-0544
83002	HD1213-0652
83002	HD1213-0652
83004	HD1214-0639
83008	HD1214-0546
83009	HD1214-0535
83015	HD1214-0614
83017	HD1213-0680
83019	HD1214-0541
83020	HD1213-0651
83021	HD1213-0651
83022	HD1214-0613
83023	HD1213-0679
83025	HD1214-0573
83026	HD1114-0257
83027	HD1214-0610
83028	HD1214-0576

Gabriel Interchanges	
Cross	BULLDOG HD
83029	HD1214-0576
83031	HD1213-0652
83034	HD1213-0707
83035	HD1214-0569
83038	HD1214-0538
83039	HD1213-0680
83041	HD1214-0496
83042	HD1214-0536
83045	HD1214-0553
83047	HD1214-0636
83048	HD1214-0554
83049	HD1213-0651
83050	HD1214-0553
83050	HD1214-0533
83051	HD1214-0537
83053	HD1214-0497
83054	HD1214-0497
83056	HD1114-0259
83059	HD1214-0637
83063	HD1214-0637
83101	HD1214-0557
83103	HD1214-0574
83103	HD1214-0656
83107	HD1214-0660
83110	HD1214-0565
83111	HD1215-0067
83112	HD1214-0528
83114	HD1213-0734
83119	HD1214-0645
83120	HD1214-0593
83120	HD1214-0602
83122	HD1215-0110
83122	HD1215-0133
83123	HD1214-0530
83123	HD1214-0566
83123	HD1215-0059
83124	HD1214-0533
83125	HD1214-0532
83126	HD1214-0539
83126	HD1214-0551
83127	HD1214-0534
83128	HD1214-0500
83128	HD1215-0040
83130	HD1214-0655
83130	HD1214-0531
83131	HD1215-0123

Gabriel Interchanges	
Cross	BULLDOG HD
83134	HD1214-0611
83135	HD1214-0642
83135	HD1215-0084
83136	HD1214-0556
83136	HD1215-0081
83137	HD1215-0073
83137	HD1215-0045
83141	HD1214-0560
83142	HD1215-0094
83143	HD1215-0132
83144	HD1215-0152
83147	HD1215-0057
83150	HD1214-0603
83153	HD1215-0112
83154	HD1214-0607
83156	HD1214-0558
83159	HD1214-0571
83160	HD1215-0118
83161	HD1213-0708
83163	HD1214-0572
83163	HD1215-0084
83164	HD1214-0657
83169	HD1114-0258
83175	HD1215-0095
83175	HD1215-0084
83177	HD1214-0529
83178	HD1214-0527
83203	HD1214-0508
83204	HD1215-0062
83209	HD1214-0580
83209	HD1215-0093
83215	HD1214-0563
83215	HD1214-0567
83216	HD1214-0640
83216	HD1214-0641
83221	HD1214-0579
83225	HD1214-0568
83303	HD1214-0608
83304	HD1214-0578
83308	HD1214-0595
83308	HD1214-0658
83309	HD1214-0559
83312	HD1214-0564
83312	HD1214-0562
83314	HD1214-0550
83317	HD1215-0063

Gabriel Interchanges	
Cross	BULLDOG HD
83318	HD1214-0661
83400	HD1113-0406
83401	HD1213-0674
83456	HD1214-0545
83515	HD1214-0540
83518	HD1214-0847
83613	HD1214-0526
83635	HD1214-0644
83906	HD1214-0538
85000	HD1214-0655
85000	HD1215-0039
85001	HD1215-0036
85001	HD1215-0107
85003	HD1215-0028
85005	HD1215-0071
85006	HD1215-0057
85006	HD1215-0068
85007	HD1214-0567
85010	HD1215-0151
85012	HD1215-0056
85012	HD1215-0061
85012	HD1214-0605
85013	HD1215-0043
85013	HD1215-0045
85023	HD1215-0038
85024	HD1215-0124
85026	HD1215-0051
85029	HD1215-0066
85029	HD1215-0096
85029	HD1215-0150
85030	HD1215-0108
85030	HD1215-0157
85030	HD1215-0115
85030	HD1214-0570
85031	HD1215-0023
85033	HD1215-0037
85033	HD1214-0612
85036	HD1215-0078
85040	HD1215-0135
85043	HD1215-0111
85045	HD1214-0499
85045	HD1215-0046
85046	HD1215-0044
85047	HD1215-0049
85051	HD1214-0655
85052	HD1214-0542

Gabriel Interchanges	
Cross	BULLDOG HD
85052	HD1215-0075
85053	HD1215-0058
85054	HD1215-0128
85055	HD1215-0157
85056	HD1215-0155
85058	HD1215-0114
85058	HD1215-0115
85058	HD1215-0116
85060	HD1214-0534
85060	HD1215-0062
85061	HD1215-0074
85062	HD1215-0032
85064	HD1215-0072
85065	HD1215-0109
85066	HD1215-0030
85066	HD1214-0597
85067	HD1215-0034
85069	HD1215-0031
85069	HD1215-0076
85070	HD1215-0020
85071	HD1214-0561
85072	HD1215-0069
85080	HD1215-0125
85081	HD1215-0125
85081	HD1215-0051
85082	HD1215-0127
85084	HD1215-0048
85088	HD1214-0597
85088	HD1215-0030
85090	HD1215-0122
85097	HD1215-0130
85098	HD1215-0074
85099	HD1215-0101
85102	HD1215-0136
85119	HD1215-0167
85125	HD1215-0160
85126	HD1215-0131
85181	HD1215-0148
85300	HD1116-0041
85300	HD1215-0097
85301	HD1215-0135
85302	HD1116-0044
85303	HD1116-0043
85303	HD1215-0089
85304	HD1116-0047
85305	HD1116-0054

Gabriel Interchanges	
Cross	BULLDOG HD
85305	HD1215-0177
85308	HD1116-0043
85308	HD1215-0089
85310	HD1214-0609
85310	HD1215-0085
85311	HD1215-0082
85311	HD1215-0033
85311	HD1116-0033
85314	HD1115-0074
85316	HD1215-0052
85318	HD1116-0061
85319	HD1215-0064
85320	HD1215-0029
85321	HD1215-0091
85323	HD1215-0106
85329	HD1215-0089
85329	HD1215-0113
85331	HD1215-0026
85332	HD1116-0059
85335	HD1215-0026
85336	HD1215-0120
85336	HD1215-0085
85336	HD1215-0121
85338	HD1215-0165
85339	HD1116-0062
85341	HD1116-0051
85342	HD1215-0158
85342	HD1215-0159
85376	HD1215-0126
85649	HD1215-0105
85700	HD1215-0149
85702	HD1116-0046
85711	HD1116-0034
85711	HD1116-0048
85712	HD1116-0045
85724	HD1215-0018
85727	HD1116-0052
85729	HD1116-0049
85734	HD1115-0078
85736	HD1116-0036
85736	HD1215-0113
85738	HD1215-0106
85739	HD1116-0063
85900	HD1215-0077
85901	HD1215-0021
85902	HD1215-0085

Gabriel Interchanges	
Cross	BULLDOG HD
85902	HD1214-0609
85906	HD1215-0042
85909	HD1215-0054
85910	HD1215-0062
85910	HD1215-0117
85916	HD1215-0091
85916	HD1215-0092
85918	HD1215-0024
85918	HD1215-0025
85919	HD1215-0079
85920	HD1115-0073
85923	HD1115-0082
85924	HD1215-0027
85925	HD1215-0100
85926	HD1215-0055
85927	HD1215-0147
85928	HD1215-0022
85929	HD1215-0161
85931	HD1215-0041
85932	HD1215-0103
85933	HD1215-0053
85934	HD1215-0047
85936	HD1215-0086
85937	HD1215-0065
85938	HD1215-0072
85938	HD1215-0102
85939	HD1215-0046
85954	HD1215-0080
85954	HD1215-0119
85956	HD1215-0104
85957	HD1215-0022
85958	HD1215-0025
85959	HD1215-0060
85967	HD1215-0129
85970	HD1116-0050
85971	HD1215-0070
85972	HD1215-0090
85976	HD1215-0073
85978	HD1215-0083
85979	HD1215-0090
85989	HD1215-0048
85994	HD1215-0080
85995	HD1215-0154
87015	HD1216-0005
87015	HD1294-0001
89402	HD1215-0134

INTERCHANGE

Gabriel Interchanges	
Cross	BULLDOG HD
89405	HD1214-0530
89405	HD1214-0566
89405	HD1215-0059
89405	HD1215-0078
89406	HD1215-0110
89406	HD1215-0133
89407	HD1214-0533
89407	HD1215-0042
89408	HD1215-0032
89409	HD1214-0564
89410	HD1215-0107
89413	HD1215-0056
89413	HD1215-0061
89414	HD1214-0580
89414	HD1215-0043
89414	HD1215-0045
89417	HD1215-0051
89419	HD1116-0041
89419	HD1215-0097
89420	HD1116-0044
89422	HD1116-0043
89423	HD1214-0609
89423	HD1215-0085
89424	HD1215-0082
89426	HD1215-0052
89427	HD1214-0612
89428	HD1215-0064
89430	HD1214-0539
89430	HD1214-0551
89430	HD1214-0570
89430	HD1215-0071
89431	HD1215-0114
89431	HD1215-0115
89432	HD1215-0108
89434	HD1215-0044
89435	HD1214-0595
89435	HD1214-0658
89435	HD1215-0049
89436	HD1215-0039
89436	HD1214-0531
89436	HD1214-0500
89436	HD1214-0508
89438	HD1215-0128
89439	HD1214-0562
89440	HD1215-0157
89441	HD1215-0155

Gabriel Interchanges	
Cross	BULLDOG HD
89442	HD1215-0058
89443	HD1215-0018
89446	HD1214-0559
89447	HD1214-0545
89448	HD1214-0597
89450	HD1215-0074
89451	HD1215-0034
89453	HD1215-0103
89454	HD1215-0053
89455	HD1215-0076
89456	HD1215-0086
89460	HD1215-0048
63183	HD1214-0575
63299	HD1213-0678
63357	HD1214-0555
63359	HD1214-0548
63386	HD1214-0598
63387	HD1214-0646
63413	HD1214-0606
63622	HD1214-0638
63623	HD1214-0601
63809	HD1214-0650
63866	HD1215-0098
63886	HD1214-0649
63888	HD1214-0651
63919	HD1214-0596
63969	HD1215-0006
None	HD1112-0159
None	HD1116-0035
None	HD1116-0042
None	HD1213-0656
None	HD1213-0657
None	HD1213-0676
None	HD1213-0677
None	HD1214-0543
None	HD1214-0552
None	HD1214-0604
None	HD1214-0643
None	HD1214-0648
None	HD1214-0654
None	HD1214-0662
None	HD1215-0153
None	HD1214-0001
None	HD5113-0014
None	HD5113-0015
None	HD5114-0006

Meritor Interchanges	
Cross	BULLDOG HD
83128	HD1215-0040
83128	HD1214-0500
83130	HD1214-0531
83130	HD1214-0655
85024	HD1215-0124
85045	HD1215-0046
85045	HD1214-0499
85046	HD1215-0044
85047	HD1215-0049
85067	HD1215-0034
85069	HD1215-0031
85069	HD1215-0076
85310	HD1115-0075
85310	HD1215-0085
85310	HD1214-0609
85900	HD1215-0077
85902	HD1215-0039
85902	HD1214-0508
85931	HD1215-0041
85936	HD1215-0086
85937	HD1215-0065

Monroe Interchanges	
Cross	BULLDOG HD
32224	HD1214-0868
32226	HD1214-0897
32231	HD1214-0854
32259	HD1213-0793
32260	HD1214-0869
32263	HD1214-0858
32265	HD1214-0884
32277	HD1214-0870
32279	HD1214-0871
32280	HD1214-0852
32280	HD1214-0887
32302	HD1214-0872
32303	HD1214-0873
32304	HD1214-0874
32325	HD1214-0898
32326	HD1214-0876
32327	HD1214-0859
32328	HD1214-0877
32329	HD1214-0860
32340	HD1214-0878
32341	HD1214-0861
32345	HD1214-0893

Monroe Interchanges	
Cross	BULLDOG HD
32350	HD1214-0879
32357	HD1214-0882
32359	HD1214-0883
32362	HD1214-0867
32363	HD1214-0888
32365	HD1214-0889
32372	HD1214-0892
32373	HD1214-0853
32390	HD1214-0880
32391	HD1214-0862
32392	HD1214-0881
32401	HD1214-0851
32402	HD1214-0865
34520	HD1214-0864
34523	HD1214-0678
34525	HD1214-0649
34526	HD1214-0651
34528	HD1214-0850
34529	HD1214-0849
34684	HD1214-0866
34686	HD1214-0650
34736	HD1215-0116
34759	HD1214-0869
34760	HD1214-0638
34761	HD1214-0601
34762	HD1214-0863
34763	HD1214-0884
34770	HD1214-0885
34776	HD1214-0870
34778	HD1214-0871
34781	HD1214-0889
34782	HD1214-0902
34783	HD1214-0890
34793	HD1214-0887
34795	HD1214-0886
34796	HD1213-0793
34799	HD1214-0853
34800	HD1214-0891
34810	HD1214-0900
34811	HD1214-0899
34813	HD1214-0848
34930	HD1214-0650
34963	HD1214-0854
34964	HD1214-0855
34983	HD1214-0868
34985	HD1214-0856

Monroe Interchanges	
Cross	BULLDOG HD
37103	HD1214-0857
37134	HD1214-0875
550010	HD1214-0600
553003	HD4214-3828
555001	HD1213-0656
555002	HD1213-0676
555003	HD1213-0657
555004	HD1213-0678
555009	HD1294-0001
555010	HD1294-0003
555011	HD1214-0645
555014	HD1214-0654
555020	HD1294-0004
555025	HD1213-0677
555031	HD1214-0529
555032	HD1214-0527
555033	HD1214-0598
555034	HD1214-0646
555035	HD1214-0555
555036	HD1214-0594
555037	HD1214-0548
555038	HD1214-0606
555944	HD5113-0014
555949	HD5113-0015
557001	HD1215-0093
557002	HD1215-0130
557003	HD1215-0116
557004	HD1215-0098
557007	HD1215-0101
557011	HD1215-0118
557012	HD1215-0150
557023	HD1215-0152
557031	HD1215-0160
557032	HD1215-0131
65101	HD1215-0032
65102	HD1215-0036
65103	HD1215-0029
65104	HD1215-0121
65105	HD1215-0051
65106	HD1215-0162
65107	HD1215-0052
65108	HD1215-0108
65109	HD1215-0114
65110	HD1215-0071
65111	HD1215-0088
65112	HD1215-0134

Monroe Interchanges	
Cross	BULLDOG HD
65113	HD1215-0061
65116	HD1215-0089
65118	HD1215-0107
65119	HD1215-0096
65119	HD1215-0066
65119	HD1215-0150
65120	HD1215-0151
65121	HD1215-0070
65123	HD1215-0128
65124	HD1215-0058
65128	HD1215-0023
65139	HD1215-0024
65140	HD1215-0024
65142	HD1215-0123
65143	HD1215-0084
65143	HD1214-0572
65143	HD1214-0642
65144	HD1215-0022
65145	HD1215-0161
65146	HD1215-0100
65147	HD1215-0027
65148	HD1215-0025
65153	HD1215-0180
65155	HD1215-0095
65156	HD1215-0151
65157	HD1215-0119
65158	HD1215-0080
65159	HD1215-0020
65160	HD1215-0125
65161	HD1215-0081
65161	HD1215-0156
65162	HD1215-0060
65164	HD1215-0105
65165	HD1215-0092
65166	HD1215-0122
65167	HD1215-0006
65168	HD1215-0050
65169	HD1215-0158
65172	HD1215-0112
65173	HD1215-0120
65174	HD1215-0008
65175	HD1215-0048
65179	HD1215-0154
65180	HD1215-0153
65183	HD1215-0148
65184	HD1215-0170

Monroe Interchanges	
Cross	BULLDOG HD
65400	HD1215-0037
65401	HD1215-0043
65402	HD1215-0033
65404	HD1215-0085
65405	HD1215-0038
65406	HD1215-0124
65407	HD1215-0113
65408	HD1215-0064
65409	HD1215-0028
65410	HD1215-0097
65410	HD1116-0041
65411	HD1215-0078
65412	HD1215-0110
65412	HD1215-0133
65413	HD1215-0156
65415	HD1215-0044
65416	HD1215-0039
65418	HD1215-0042
65419	HD1215-0040
65420	HD1215-0045
65421	HD1215-0091
65425	HD1215-0155
65429	HD1215-0157
65430	HD1215-0168
65431	HD1215-0054
65432	HD1215-0117
65433	HD1215-0062
65434	HD1215-0056
65434	HD1215-0061
65435	HD1215-0021
65436	HD1215-0077
65440	HD1215-0164
65442	HD1215-0177
65444	HD1215-0082
65448	HD1215-0149
65449	HD1116-0046
65449	HD1215-0171
65451	HD1215-0066
65455	HD1116-0047
65456	HD1215-0126
65458	HD1215-0039
65459	HD1215-0111
65463	HD1215-0135
65465	HD1215-0169
65466	HD1215-0049
65468	HD1215-0031

Monroe Interchanges	
Cross	BULLDOG HD
65474	HD1116-0045
65475	HD1215-0109
65478	HD1215-0115
65478	HD1215-0108
65478	HD1215-0157
65479	HD1215-0133
65480	HD1215-0067
65481	HD1215-0059
65481	HD1214-0566
65481	HD1214-0530
65482	HD1215-0068
65483	HD1215-0083
65484	HD1215-0073
65485	HD1215-0090
65486	HD1215-0030
65486	HD1214-0597
65487	HD1215-0147
65488	HD1215-0055
65489	HD1215-0026
65490	HD1215-0018
65492	HD1215-0041
65493	HD1215-0047
65494	HD1215-0074
65495	HD1215-0034
65497	HD1215-0053
65500	HD1215-0166
65501	HD1215-0106
65502	HD1215-0102
65503	HD1215-0079
65504	HD1215-0069
65505	HD1215-0057
65507	HD1215-0132
65508	HD1215-0094
65510	HD1215-0075
65511	HD1215-0046
65512	HD1215-0072
65513	HD1215-0165
65514	HD1215-0172
65515	HD1214-0532
65519	HD1215-0163
65522	HD1215-0127
65523	HD1215-0065
65524	HD1215-0086
65525	HD1216-0005
65526	HD1215-0104
65528	HD1215-0076

Monroe Interchanges	
Cross	BULLDOG HD
65529	HD1215-0159
65530	HD1215-0103
65532	HD1215-0129
65541	HD1215-0167
65542	HD1215-0136
66101	HD1214-0536
66102	HD1214-0637
66104	HD1213-0651
66108	HD1214-0576
66109	HD1214-0554
66112	HD1213-0680
66115	HD1214-0553
66117	HD1214-0541
66118	HD1214-0544
66120	HD1213-0705
66121	HD1214-0636
66122	HD1214-0538
66123	HD1214-0639
66125	HD1214-0569
66126	HD1214-0537
66138	HD1112-0159
66145	HD1114-0234
66145	HD1214-0546
66147	HD1214-0535
66149	HD1214-0613
66157	HD1214-0614
66159	HD1213-0652
66161	HD1214-0497
66162	HD1214-0573
66178	HD1213-0679
66189	HD1214-0496
66193	HD1213-0707
66196	HD1214-0610
66403	HD1214-0607
66405	HD1214-0836
66407	HD1214-0611
66412	HD1214-0558
66414	HD1214-0648
66415	HD1214-0659
66417	HD1214-0596
66422	HD1214-0572
66424	HD1214-0609
66428	HD1214-0612
66431	HD1214-0597
66436	HD1215-0034
66437	HD5115-0001

Monroe Interchanges	
Cross	BULLDOG HD
66439	HD1214-0895
66440	HD1214-0552
66442	HD1214-0603
66445	HD1214-0642
66446	HD1214-0543
66449	HD1214-0903
66450	HD1214-0846
66451	HD1214-0896
66452	HD1214-0894
66458	HD1214-0845
66502	HD1214-0507
66504	HD1294-0002
66506	HD1214-0507
66601	HD1213-0734
66602	HD1213-0708
66603	HD1214-0656
66603	HD1214-0574
66605	HD1214-0526
66607	HD1214-0542
66608	HD1214-0500
66609	HD1214-0644
66610	HD1214-0655
66613	HD1214-0566
66615	HD1214-0593
66615	HD1214-0602
66618	HD1214-0571
66624	HD1214-0560
66626	HD1214-0561
66627	HD1214-0499
66628	HD1214-0556
66629	HD1214-0660
66630	HD1214-0640
66630	HD1214-0641
66634	HD1214-0531
66634	HD1214-0655
66636	HD1214-0534
66637	HD1214-0578
66638	HD1214-0530
66646	HD1214-0658
66648	HD1214-0528
66653	HD1214-0540
66656	HD1214-0565
66668	HD1214-0562
66675	HD1214-0604
66683	HD1214-0557
66692	HD1214-0602

Monroe Interchanges	
Cross	BULLDOG HD
66697	HD1214-0657
66707	HD1214-0567
66710	HD1214-0580
66713	HD1214-0677
66714	HD1214-0641
66722	HD1214-0847
66810	HD1214-0643
66811	HD1214-0564
66828	HD1214-0605
66829	HD1214-0574
66833	HD1214-0539
66841	HD1214-0640
66858	HD1214-0575
66859	HD1214-0662
66860	HD1214-0595
66861	HD1214-0559
66863	HD1214-0550
66878	HD1214-0579
66884	HD1214-0532
66886	HD1214-0533
66891	HD1214-0563
66893	HD1214-0508
66897	HD1214-0551
66897	HD1214-0539
66902	HD1213-0674
66903	HD1213-0735
66903	HD1113-0406
66913	HD1214-0608
66921	HD1214-0661
66923	HD1214-0545
66924	HD1215-0063
66957	HD1214-0568
66969	HD1214-0570
74006	HD1116-0047
74025	HD1116-0043
74028	HD1116-0044
74402	HD1116-0034
74405	HD1116-0041
74406	HD1115-0078
74408	HD1116-0046
74409	HD1115-0075
74416	HD1116-0035
74417	HD1116-0033
74420	HD1215-0028
74423	HD1116-0045
74425	HD1116-0042

Monroe Interchanges	
Cross	BULLDOG HD
74431	HD1116-0051
74432	HD1116-0050
74434	HD1116-0048
74439	HD1116-0035
74440	HD1116-0049
74442	HD1116-0052
74454	HD1115-0074
74471	HD1116-0036
911085	HD1214-0863
911198	HD1214-0901
911265	HD1214-0885
911299	HD1214-0886
911303	HD1214-0899
911447	HD1214-0900
2913	HD5113-0016
2921	HD5114-0006
2955	HD5113-0017

Paccar Interchanges	
Cross	BULLDOG HD
6659442	HD1215-0077

PRT Interchanges	
Cross	BULLDOG HD
925214	HD1215-0041

Sachs Interchanges	
Cross	BULLDOG HD
315551	HD1214-0609
315551	HD1215-0085
315551	HD1115-0075
315553	HD1215-0077

BULLDOG HD™ COMBATS THE TOP 3 FAILURE MODES

EXCESSIVE MISTING

Poorly designed oil seals and piston rod design result in excessive oil loss, leading to premature shock failure. The dampening performance of the shock absorber will be affected with as little as 10% oil loss. BULLDOG HD™ Shocks are produced with a unique oil seal design to control the loss of shock oil and the nitrogen gas charge. This seal is designed to clean dirt and debris from the piston rod that can damage the inner sealing lip. The inner oil seal is designed with a spring that maintains seal integrity for extended life. This keeps the truck in service over the long haul.

WEAK WELD QUALITY

Weak welds on the mounting rings and studs can become bent or broken and create unsafe driving conditions. The welds must be able to handle all conditions that over the road and vocational trucks encounter in daily operations. Vocational vehicles may require more frequent intervals of change due to the extreme conditions they occur. For maximum durability; all BULLDOG HD™ Shocks are 360 welded with internal and external welds for maximum strength. BULLDOG HD™ Shocks have been tested and proven to beat the competition in tensile strength testing.

CRACKED BUSHINGS

The mounting bushings are a frequent point of failure on commercial shock absorbers. The rubber bushings can crack or split, causing the shock absorber to break away from the mounts. This can damage airbags and create revenue loss from unscheduled maintenance. BULLDOG HD™ Shocks have a proprietary bushing formulation that has been proven to outlast other brands in laboratory testing. The bushings have a shoulder mount design that holds the bushings in the mounting rings with no twisting. Also; the mounting rings are seamless metal that will properly support the bushings.

BULLDOG HD™ HEAVY DUTY SHOCK ABSORBERS

✔ BEST TECHNOLOGY
✔ BEST PERFORMANCE
✔ ULTRA PREMIUM HEAVY DUTY SHOCKS

CAB SHOCKS

Ford AT9513		
1996-1998	HD1213-0707	(Cab Shock) OE Interchange: F6HT5K407AB, F7HT5K407BA; With 113” and 122” BBC

Ford AT9522		
1997-1998	HD1213-0707	(Cab Shock) OE Interchange: F6HT5K407AB, F7HT5K407BA; With 113” and 122” BBC

Ford CF7000		
1992-1994	HD1213-0705	(Cab Shock) OE Interchange: F2HT5K407AA

Ford LA8000F		
1991-1997	HD1213-0679	(Cab Shock)OE Interchange: 12010012; With Link Cab Suspension

Freightliner Cascadia		
2009-2017	HD1214-0538	(Cab Shock) OE Interchange: 1860764000 and 1841762000

Freightliner Century Class		
2001-2011	HD1214-0636	(Cab Shock) OE Interchange: 1841762001
2001-2011	HD1214-0544	(Cab Shock) OE Interchange: 1830378000, 1832999000
2001-2011	HD1214-0538	(Cab Shock) OE Interchange: 1832999001, 1841762000, and 1841762002

Freightliner Classic		
2001-2010	HD1214-0535	(Cab Shock) OE Interchange: 1829846000

Freightliner Columbia		
2001-2012	HD1214-0535	(Cab Shock) OE Interchange: 1829846000
2001-2012	HD1214-0538	(Cab Shock) OE Interchange: 1841762000

Freightliner Coronado		
2010-2016	HD1214-0538	(Cab Shock) OE Interchange: 1841762000 and 1841762002
2010-2016	HD1214-0636	(Cab Shock) OE Interchange: 1841762001

Freightliner FL60		
1991-2004	HD1213-0651	(Cab Shock) OE Interchange: 12020054
1991-2004	HD1214-0544	(Cab Shock) OE Interchange: 1830378, 1830378000
1991-2004	HD1214-0535	(Cab Shock) OE Interchange: 1829846000

Freightliner FL70		
1991-2005	HD1213-0651	(Cab Shock) OE Interchange: 12020054
1991-2005	HD1214-0544	(Cab Shock) OE Interchange: 1830378, 1830378000
1991-2005	HD1214-0535	(Cab Shock) OE Interchange: 1829846000

Freightliner FLB		
2002-2002	HD1213-0651	(Cab Shock) OE Interchange: 12020054

CAB SHOCKS

Freightliner FLB		
2002-2002	HD1213-0680	(Cab Shock) OE Interchange: 6818910205
1994-1999	HD1213-0651	(Cab Shock) OE Interchange: 12020054
1994-1999	HD1213-0680	(Cab Shock) OE Interchange: 6818910205

Freightliner FLC112		
1992-2001	HD1214-0636	(Cab Shock) OE Interchange: 1841762001
1992-2001	HD1213-0679	(Cab Shock) OE Interchange: 12010012, 12020012; With Link Cab Suspension
1992-2001	HD1214-0573	(Cab Shock) OE Interchange: 1860765000, 12011043, 12021043, 12011044, 12021044; With Link Cab Suspension
1992-2001	HD1214-0535	(Cab Shock) OE Interchange: 1829846000

Freightliner FLC120		
1998-1998	HD1214-0636	(Cab Shock) OE Interchange: 1841762001
1998-1998	HD1214-0573	(Cab Shock) OE Interchange: 186076500, 12021043
1998-1998	HD1214-0535	(Cab Shock) OE Interchange: 1829846000

Freightliner FLD112		
1992-2002	HD1214-0636	(Cab Shock) OE Interchange: 1841762001
1992-2002	HD1213-0679	(Cab Shock) OE Interchange: 12010012, 12020012; With Link Cab Suspension
1992-2002	HD1214-0573	(Cab Shock) OE Interchange: 186076500, 12021043
1992-2002	HD1214-0535	(Cab Shock) OE Interchange: 1829846000

Freightliner FLD120		
1992-2002	HD1214-0636	(Cab Shock) OE Interchange: 1841762001
1992-2002	HD1214-0535	(Cab Shock) OE Interchange: 1829846000

Freightliner M2 112		
2003-2010	HD1214-0573	(Cab Shock) OE Interchange: 12011044, 12021044

International 4600		
1990-1994	HD1213-0679	(Cab Shock) OE Interchange: 12011044; With Link Cab Suspension

International 4700		
1990-2003	HD1213-0679	(Cab Shock) OE Interchange: 12011044; With Link Cab Suspension

International 4800		
1990-2003	HD1213-0679	(Cab Shock) OE Interchange: 12011044; With Link Cab Suspension

International 4900		
1990-2003	HD1213-0679	(Cab Shock) OE Interchange: 12011044; With Link Cab Suspension

CAB SHOCKS

International 9300		
1989-1999	HD1214-0614	(Cab Shock) OE Interchange: 2023684C1, 2023685C1

International 9400		
1990-1999	HD1214-0614	(Cab Shock) OE Interchange: 2023684C1, 2023685C1

International 9600		
1989-1996	HD1213-0651	(Cab Shock) OE Interchange: 12020054; With Link Cab Suspension

International 9700		
1989-1996	HD1213-0651	(Cab Shock) OE Interchange: 12020054; With Link Cab Suspension

International 9900I		
2010-2015	HD1214-0573	(Cab Shock) OE Interchange: 12011043, 12011047, 12011049, 12021043, 2614014C1; With Cab Suspension
2010-2015	HD1214-0537	(Cab Shock) OE Interchange: 12010254; With Link Cab Suspension

International 9900IX		
2010-2015	HD1214-0537	(Cab Shock) OE Interchange: 12010254
2000-2009	HD1214-0573	(Cab Shock) OE Interchange: 12011043, 12011047, 12011049, 12021043, 2614014C1; With Cab Suspension

International Workstar 7300		
2015-2016	HD1214-0497	(Cab Shock) OE Interchange: 2509222C91, 2509224C91, 3557165C1, 3557167C3, and 3560705C2
2015-2016	HD1214-0573	(Cab Shock) OE Interchange: 12011049, 12011043; With Link Cab Suspension

International Workstar 7400		
2015-2016	HD1214-0497	(Cab Shock) OE Interchange: 2509222C91, 2509224C91, 3557165C1, 3557167C3, and 3560705C2
2015-2016	HD1214-0573	(Cab Shock) OE Interchange: 12011049, 12011043; With Link Cab Suspension

International Workstar 7600		
2010-2015	HD1214-0497	(Cab Shock) OE Interchange: 2509222C91, 2509224C91, 3557165C1, 3557167C3, and 3560705C2
2010-2016	HD1214-0573	(Cab Shock) OE Interchange: 12011049, 12011043; With Link Cab Suspension

Kenworth K100		
1981-1985	HD1213-0652	(Cab Shock) OE Interchange: 12021164; With link Cab Suspension

Kenworth K100E		
2005-2006	HD1213-0652	(Cab Shock) OE Interchange: 12021164; With link Cab Suspension
1985-2003	HD1213-0652	(Cab Shock) OE Interchange: 12021164; With link Cab Suspension

Kenworth T2000		
1997-2011	HD1213-0652	(Cab Shock) OE Interchange: R711005; With Link Cabmate KWT000-A Air Suspension

Kenworth T660		
2008-2019	HD1213-0652	(Cab Shock) OE Interchange: 12021065; With Link Cab Suspension

CAB SHOCKS

Mack CH		
1989-2005	HD1214-0496	(Cab Shock) OE Interchange: 14QK391BM2

Mack CHU		
2008-2019	HD1214-0553	(Cab Shock) OE Interchange: 25625636, 25625635, 20874147, 14QK3103M, 14QK303M

Mack CL		
1991-2007	HD1214-0496	(Cab Shock) OE Interchange: 14QK391BM2

Mack CT		
2005-2007	HD1214-0553	(Cab Shock) OE Interchange: 14QK427M, 14QK428M, 14QK432M

Mack CX		
1998-2005	HD1214-0553	(Cab Shock) OE Interchange: 14QK399M2, 14QK399M3; With 70 or 80 inch Sleeper Cab

Mack CXU		
2008-2019	HD1214-0553	(Cab Shock) OE Interchange: 20874147, 14QK3103M, 14QK303M, 25625635, 25625636; With Sleeper Cab

Mack Granite		
2015-2018	HD1214-0553	(Cab Shock) OE Interchange: 20873442, 14QK423M

Mack GU7		
2008-2019	HD1214-0553	(Cab Shock) OE Interchange: 20873442, 14QK423M

Mack GU8		
2008-2019	HD1214-0553	(Cab Shock) OE Interchange: 20873442, 14QK423M

Mack RD		
2007-2007	HD1214-0541	(Cab Shock) OE Interchange: 14QK2111P4; With Cab Air Suspension
1981-1984	HD1214-0541	(Cab Shock) OE Interchange: 14QK2111P4; With Cab Air Suspension

Peterbilt 335		
2005-2010	HD1214-0536	(Cab Shock) OE Interchange: R716005

Peterbilt 348		
2010-2018	HD1214-0536	(Cab Shock) OE Interchange: R716005; With Day Cab

Peterbilt 357		
1990-2007	HD1214-0546	(Cab Shock) OE Interchange: R716007; With Unibuilt Cab

Peterbilt 365		
2008-2020	HD1214-0536	(Cab Shock) OE Interchange: R716005; With Day Cab

Peterbilt 367		
2008-2018	HD1214-0536	(Cab Shock) OE Interchange: R716005; With Day Cab

CAB SHOCKS

Peterbilt 367		
2008-2018	HD1214-0546	(Cab Shock) OE Interchange: R716007; With 70 inch Sleeper Cab

Peterbilt 375		
1987-1996	HD1214-0546	(Cab Shock) OE Interchange: 2902455; With Unibuilt Cab

Peterbilt 376		
1999-1999	HD1214-0546	(Cab Shock) OE Interchange: 2902455; With Unibuilt Cab
1994-1996	HD1214-0546	(Cab Shock) OE Interchange: 2902455; With Unibuilt Cab
1988-1992	HD1214-0546	(Cab Shock) OE Interchange: 2902455; With Unibuilt Cab

Peterbilt 377		
1987-2001	HD1214-0546	(Cab Shock) OE Interchange R716007; With Unibuilt Cab

Peterbilt 378		
1990-2007	HD1214-0546	(Cab Shock) OE Interchange: 2902455; With Unibuilt Cab

Peterbilt 379		
1990-2007	HD1214-0536	(Cab Shock) OE Interchange: 2016775
1990-2007	HD1214-0546	(Cab Shock) OE Interchange: R716007, 2902455; With Unibuilt Cab

Peterbilt 384		
2014-2015	HD1214-0569	(Cab Shock) OE Interchange: 2906005
2008-2012	HD1214-0569	(Cab Shock) OE Interchange: 2906005

Peterbilt 385		
1996-2007	HD1214-0569	(Cab Shock) OE Interchange: 2906005

Peterbilt 386		
2006-2016	HD1214-0536	(Cab Shock) OE Interchange: R716005; With Day Cab
2006-2016	HD1214-0546	(Cab Shock) OE Interchange: R716007; With 70 inch Sleeper Cab
2006-2016	HD1214-0569	(Cab Shock) OE Interchange: 2906005

Peterbilt 387		
2000-2011	HD1214-0569	(Cab Shock) OE Interchange: 2906032, 2906005, R716008; With 70 inch Sleeper Cab

Peterbilt 389		
2008-2018	HD1214-0546	(Cab Shock) OE Interchange: R716007; With 70 inch Sleeper Cab
2008-2018	HD1214-0637	(Cab Shock) OE Interchange: 2019140, R716006; With Day Cab

Peterbilt 587		
2011-2018	HD1214-0569	(Cab Shock) OE Interchange: 2906032, 2906005, R716008; With 70 inch Sleeper Cab

CAB SHOCKS

Volvo VAH		
2011-2018	HD1214-0554	(Cab Shock) OE Interchange: 20721254, 22662224

Volvo VHD		
2001-2009	HD1214-0554	(Cab Shock) OE Interchange: 20721254, 22662224

Volvo VN		
2004-2004	HD1214-0576	(Cab Shock) Oe Interchange: 8078547, 8078546, 20496217, 20624917

Western Star 4800		
1981-2002	HD1214-0610	(Cab Shock) OE Interchange: 660103406
1981-2002	HD1214-0613	(Cab Shock) OE Interchange: 660103402, 660103403, 660103404; With Link Cab Suspension

Western Star 4900		
1981-2002	HD1214-0613	(Cab Shock) OE Interchange: 660103402, 660103403, 660103404; With Link Cab Suspension
1981-2002	HD1214-0610	(Cab Shock) OE Interchange: 660103406

Western Star 5800		
1997-2002	HD1214-0613	(Cab Shock) OE Interchange: 660103402, 660103403, 660103404; With Link Cab Suspension
1997-2002	HD1214-0610	(Cab Shock) OE Interchange: 660103406

Western Star 5900		
1989-2001	HD1214-0613	(Cab Shock) OE Interchange: 660103402, 660103403, 660103404; With Link Cab Suspension

Western Star 6900		
1989-2001	HD1214-0613	(Cab Shock) OE Interchange: 660103402, 660103403, 660103404; With Link Cab Suspension

White/GMC WIA		
1988-1995	HD1214-0536	(Cab Shock) OE Interchange: 8168617
1988-1995	HD1214-0639	(Cab Shock) OE Interchange: 660100008, 8162662

BULLDOG HD™

HEAVY DUTY SHOCK ABSORBERS

PROFESSIONAL GRADE

2023 CATALOG